CHICAGO BOOK FAIR NUMBER

THE Publishers' Weekly

The American BOOK TRADE JOURNAL

GENERAL LIBRARY
JUL -7 1919
UNIV. OF MICH.

Published by R. R. Bowker Co. at 62 West 45th Street, New York
R. R. Bowker, President and Treasurer; J. A. Holden, Secretary
Entered as second-class matter June 18, 1879, at the post office at New York, N. Y., under the Act of March 3, 1879. Subscription price, $5.00 a year.

VOL. XCV. NEW YORK, JUNE 28, 1919 No. 26

The first 5 reviews say:

1. "A great novel."--*N. Y. Times.*
2. "It seems to us superb."--*N. Y. Tribune.*
3. "A novel of breadth and dignity."--*N. Y. Sun.*
4. "A distinctive and distinguished offering."--*N. Y. World*
5. "So admirably done as to make the work of some of his best known contemporaries in the field of realism seem crude and garish."--*N. Y. Evening Post.*

John Galsworthy's SAINT'S PROGRESS

Easily the most important bookselling event of the Summer.

The advertising campaign on Saint's Progress is scheduled to continue throughout the Summer.

Charles Scribner's Sons
NEW YORK

Rei-Lee Books

"Huldy's Whistle"

A Remarkable Story by a New Author

Anne Archbold Miller

"Huldy's Whistle" is about a two-fisted, rough-and-tumble little boy, who was a trial to his folks, but who was "made over" by Huldy's joyous philosophy of life — *"Putting Glory into Good."*

Huldy Tells the Story of the Mean Little Old Man.

A story for the Mothers and Fathers of Little Boys— and their Sisters and their Cousins and their Aunts.

Ready Now REILLY & LEE CO. PUBLISHERS CHICAGO **Price $1.35 Net**

The Book of the Hour!

Germany has signed the peace treaty. President Wilson at once sends it to the Senate for ratification. The fighting issue there is the League of Nations. So everyone will be eager for the fair and clear explanation in

The COVENANTER

An American Exposition of the League of Nations, by

WILLIAM H. TAFT
GEORGE W. WICKERSHAM
A. LAWRENCE LOWELL
HENRY W. TAFT

The book everyone must read to understand the greatest issue before the nation in a century. Ready for publication July 5th. ***Special News Poster,*** hooking up the Senate debate with the book.

Net, $1.25

Send this collect telegram order to-day—Express.....copies Covenanter,.....posters. Rush.

DOUBLEDAY, PAGE & COMPANY
GARDEN CITY :: :: :: NEW YORK

OLD CHRIS MORLEY, the writer of whimsical tales and verse, has just written a new book that every bookseller should be especially interested in, because it is about an unusual bookshop owned by Roger Mifflin, the droll chap of "Parnassus on Wheels."

THIS is the first time that we can recall when a bookseller appears as the hero of a story. That is important in itself, but when written by Morley, who perhaps knows more about all sides of the profession than any other author, it is doubly exciting!

WE know you will like "The Haunted Bookshop," and hope you will take the same pleasure in selling it that we do in publishing it, because we believe in Morley and his future.

IT is a good time to stock up on his other books too. You will want to suggest them to your customers who like something different, and notwithstanding that "Parnassus on Wheels" is about 18 months of age, and "Shandygaff" 12 months, they are still husky and going strong, which is the best praise we can give them.

THE HAUNTED BOOKSHOP

Net, $1.50. Publication date June 30th.

PARNASSUS ON WHEELS

Net, $1.25 (4th printing)

SHANDYGAFF

Net, $1.50 (3d printing)

DOUBLEDAY, PAGE & COMPANY

GARDEN CITY NEW YORK

REX BEACH
wired

"I wish I had written The Branding Iron, for it is one of the strongest and best told stories I have read. I look forward with confidence to its great success as a book and as a photoplay.

THE BRANDING IRON : : By Katharine Newlin Burt

We don't need to tell you what we think about this great romance and its probable success. Rex Beach has done it for us. But here are facts.

Three months before publication, the dramatic and motion picture rights were sold, after lively competition, to the biggest interests in the country. The foreign rights were also sold and bidding had already started for the second serial rights.

If America's biggest experts on public appeal knew instantly (although it was a "first" novel) that The Branding Iron was a sure success, it's a safe book for you to order in quantity and join with us in a real push.

Illustrated $1.65 *net. Publication postponed till August 8th to give us plenty of time for a great advertising campaign.*

SUMMER LEADERS

"1914" *The Memoirs of Field Marshal Viscount* FRENCH

THE LAST MILLION by IAN HAY

JOAN & CO. *(Ready July 18th) By Frederick Orin* BARTLETT

Boston HOUGHTON MIFFLIN COMPANY New York

TWO REAL SUMMER FRIENDS

Robert W. Chambers

IN SECRET

One reader has called this "the pleasantest literary cocktail likely to be mixed in this year of the great drouth." IN SECRET would sell tremendously even if the author were unknown. It is Chambers in a new phase and will have an even larger sale than his other novels, because it appeals not only to his usual following but to all who enjoy a tale of love and adventure under the stars. Shortly it will appear on the screen with Pearl White as heroine.

Color Jacket. 12mo. Net, $1.50

250,000 POST CARDS AND 300,000 BOOKLETS

FOR EVERY BOOKSELLER IN THE U. S.

Mary Roberts Rinehart

DANGEROUS DAYS

With all the power of her mellow art "America's foremost woman novelist" portrays the most absorbing problem of modern married life. Mrs. Rinehart reveals a cross-section of American life that will live, draws people of all classes—living human beings impossible to forget. "One of the greatest figures in the whole writing world" as the American Magazine calls her, is here at her best, a wholesome, vigorous story that will arouse tremendous interest—you can not overstock it—a big demand awaits it.

Color Jacket. 12mo. Net $1.60

The Doran Books

DISTRIBUTED BY THE TRADE ON THESE BOOKS

BRADLEY QUALITY BOOKS
FOR CHILDREN

THE ADVENTURES OF TWINKLY EYES THE LITTLE BLACK BEAR

By ALLEN CHAFFEE
Pictures by Peter J. Da Ru

Twinkly Eyes is one of the most delightful little characters ever created in animal literature. In adventures with his brother Woof and Mother Black Bear, he learns the vital lessons of life through experiences, the moral emphasis of which is conveyed clearly to the minds of young readers. The habits of the bear and other animals introduced in the book are faithfully portrayed, and the refreshing environment of green forests and open fields is sensed in every chapter.

Cloth. Illustrated. Price, $1.00.

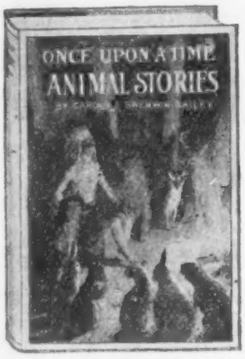

ONCE UPON A TIME ANIMAL STORIES

By CAROLYN SHERWIN BAILEY
Illustrated by Power O'Malley

Children never tire of hearing about animals to which human traits are attributed. The animals in these stories talk, work and play much like human beings and the results of their activities convey valuable moral lessons. Many old time stories are embodied in new and carefully edited form, while many more of the tales are wholly original with Miss Bailey, and here published for the first time. The book is printed in large easy-to-read type and illustrated with full page pictures.

Cloth. Illustrated. Price, 75 Cents.

FIRELIGHT STORIES

By CAROLYN SHERWIN BAILEY

A collection of nearly fifty adapted folk tales taken from the folk lore of the Norwegians, the Celts, the English, the American Indians, the southern Negroes, and from New England.

The stories have been selected with a view to their accumulative, rhymed character, as appealing to the child's interest in jingle and ditty. The book is illustrated with full page pictures.

Cloth. Illustrated. Price, $1.00.

MOTHER STORIES

By MAUD LINDSAY

These stories are models of simplicity and purity in purpose and expression.

They are written with a knowledge of the likes and ways of children in the frequent repetition of verse and phrase; and the moral lesson does not stand out too pointedly.

Mothers will find this volume stimulating and helpful in its suggestions for ingenious ethical story-telling.

Cloth. Illustrated. Price, $1.25.

During the Fall Buying Season Bradley Quality Books will be advertised in the Ladies' Home Journal, Woman's Home Companion, Delineator and other national magazines

MILTON BRADLEY CO., SPRINGFIELD, MASS.

BRADLEY QUALITY BOOKS
FOR CHILDREN

BROAD STRIPES AND BRIGHT STARS
By CAROLYN SHERWIN BAILEY
Pictures by Power O'Malley

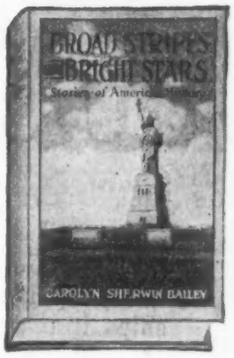

All the romance, the dreams and epic achievements of history makers spread over the pages of this book. It deals with the adventures of America and Americans from the day of the pioneer to the present—a record of glorious ideals and glowing deeds. The great social, ethical, scientific, industrial, and heroic events are portrayed with the magical interest of the expert story teller. A child who reads or hears his early history from this book will acquire its potent facts in an unforgetable way.

Cloth. Illustrated. Price, $1.25.

THE CHILDREN IN THE WOOD STORIES
By JEANNETTE MARKS
Pictures in color by Clara M. Burd

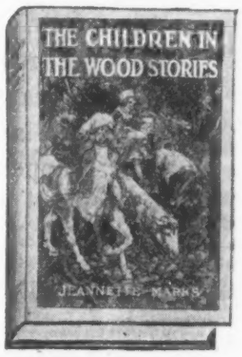

By story magic, a group of modern children are transported over the Mountain of Time and live in the England of six hundred years ago, with Sir John Mandeville as their guide. Their meeting with Geoffrey Chaucer and other notables, their visits to London Bridge, Westminster Abbey and other famous places, makes delightful reading for young people, while teaching many facts of historical value.

Cloth. Illustrated. Price, $1.25.

STORIES OF GREAT ADVENTURES
By CAROLYN S. BAILEY
With colored frontispiece by Clara M. Burd

The best in classic legendary and ballad material, collected and adapted for the child's reading at the time when he is eager for stories which present great adventure and inspirational romance. Simple, strong and full of the folk spirit of peoples who struggled against oppression, these great legends awaken the powers of moral reasoning in children.

Cloth. Illustrated. Price, $1.25.

HERO STORIES
By CAROLYN SHERWIN BAILEY

Stories of the great heroes and heroines of history. Especially adapted for the child's reading during the age of hero worship. This volume is unique in biography in that it presents as the theme of each story those qualities in connection with the hero's greatness which may be emulated by a child. It furnishes material that cannot be excelled for teaching ethics and general character building.

Cloth. Illustrated. Price, 75 Cents.

Do not fail to see the Bradley Quality Book Display at the Palmer House, Chicago, during the Book Fair

MILTON BRADLEY CO., SPRINGFIELD, MASS.

Over 150,000 men, from all parts of the United States, as well as the President went across in convoys with the U. S. S. George Washington. Under the title,

THE HATCHET
of the U. S. S. George Washington

has just been published in book form, the complete story of

How the German ships were damaged before our government took them over, repaired them in record time, and converted them from passenger ships into armed troop transports.

How the troops were cared for on board. How they were amused.

What their daily life was and what news they got of the outside world.

How the sick were cared for.

What precautions were taken against submarines.

What the largest number of men was in a troop convoy group.

What happened on board "The President's Ship" when the President went to France.

THE HATCHET

of the UNITED STATES SHIP "GEORGE WASHINGTON"

2nd edition; 300 pages; 16 pages half tone illustrations; 3 page track chart of the routes taken (in colors); 8 vo.; blue cloth. $2.00.

The book contains prose and verse of absorbing interest to any one who had friends in the Army or Navy, and to any one who went "Over There" on a transport.

The Original "Bill" wrote regularly to "Mable" on one trip.

The book contains lists of all organizations and all Army officers carried on the GEORGE WASHINGTON, also lists of all officers and men of the Navy attached to the ship.

Every book dealer should have on sale copies of **"The Hatchet"** containing all the above *(previously forbidden by the censor)*, as well as exact reproductions of the daily paper printed on board from February to December, 1918.

Proceeds used for the relief of widows and orphans of enlisted men of the Navy.

Liberal Discounts to the Trade. Send your order to your jobber or to

NAVY RELIEF SOCIETY :: Washington, D. C.

There are Only Two Baskets of Eggs This Year But in This Case the Eggs are Books

The Re-Creation of Brian Kent

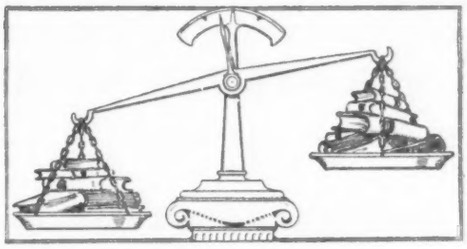

All other Fiction of the Year—1919

Rapid Calculator for Buying Anticipation

Orders Taken to Date—June 1.—Total 485,000 Copies

Our Slogan—One Million Copies Before Christmas
Our Reason—Because it's a Million Copy Story

You are a wise bookseller, of course, and will therefore get out your order-book and check up. On the one page you will order fiction. On the other page—the right one—you will order The Re-Creation of Brian Kent. Why? Because The Re-Creation of Brian Kent is the best novel Harold Bell Wright has written—*"and that is going some."* We will sell One Million Copies, because The Re-Creation of Brian Kent is a ***Million Copy Story.***

The Re-Creation of Brian Kent is an Ozark story of Life and Love, rich in philosophy, tender and sweet with pathos, masterful in character analysis, charming in description and thrilling in dramatic action.

Your initial order should be fully as large as your total sales of any former Harold Bell Wright book—you will realize this when you know Betty Jo. She is more than a creation—***she is real.***

Place your order with your jobber, or place it with our exclusive selling agents, The Reilly & Lee Company, 1006 South Michigan Avenue, Chicago.

Publishers, The Book Supply Company

E. W. REYNOLDS, President

231-233 W. Monroe Street, Chicago

AN INNOVATION

One of the most interesting exhibits at the Book Fair will be the combined display of the United Religious Book Agency, which represents the

AMERICAN BAPTIST PUBLICATION SOCIETY
(Judson Press)

CONGREGATIONAL PUBLISHING SOCIETY
(Pilgrim Press)

PRESBYTERIAN BOARD OF PUBLICATION
(Westminster Press)

YOUNG MEN'S CHRISTIAN ASSOCIATION
(Association Press)

YOUNG WOMEN'S CHRISTIAN ASSOCIATION
(The Womans Press)

This exhibit will be in charge of Mr. Charles W. Shull, who will be glad to greet those interested. Room 420, Palmer House.

DISCOUNTS: The United Religious Book Agency at its last meeting voted:—That we recommend to the members of the agency the adoption of the following schedule of discounts, to be effective July 1st, in recognition of the sentiment of the American Booksellers' Association for better discounts:

1-9 copies 36%	50-99 copies 39%
10-24 copies 37%	100 copies 40%
25-49 copies 38%	250 assorted titles 40%

The members of the Agency have individually adopted this recommendation and the above schedule of discounts will therefore be operative July 1st, 1919.

THE MAN WHO DISCOVERED HIMSELF

By

Willis George Emerson

Author of "Buell Hampton" and "The Treasure of Hidden Valley"

THIS unique, human interest novel has all the strong, distinctive qualities that made Emerson's former books big sellers. Every man and woman would enjoy this remarkable story.

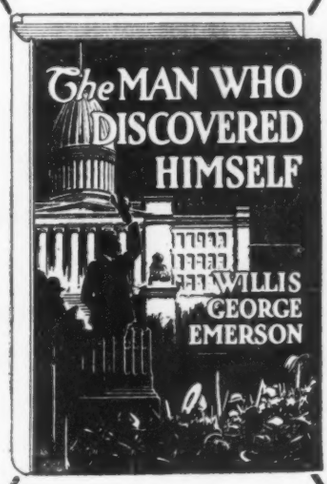

THE love romance and the progress of the hero to the heights of success hold the rapt attention of the reader as the story climbs to a climax of splendid dramatic power.

READY JULY 1st

Illustrations by A. Hutchins

Attractive picture jacket

PRICE $1.50 Net.

Forbes & Company, Chicago

BOOMING...

THE INDIAN DRUM

A Romance of the Great Lakes

By WILLIAM MACHARG and EDWIN BALMER

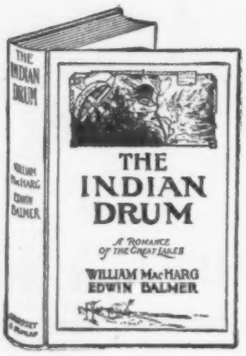

A book of mystery and love and adventure. The Indian Drum boomed whenever the Lake took a life. When it sounded for the dead of the MIWAKA, *one drumbeat was missing*. About this strange fact is woven the most absorbing story in years. It grips you! The most fascinating VACATION BOOK of the Summer.

Other SUMMER FICTION, just published in the popular Copyright edition, whose refreshing, intriguing stories and gay enchanting wrappers will draw the vacationers to your store are:

THE JOYOUS TROUBLE MAKER By JACKSON GREGORY
A breezy, rollicking story of the high-spirited proprietress of the "Queen's Ranch."

THE YUKON TRAIL By WILLIAM MacLEOD RAINE
A powerful story of almost primitive love and hate in the Northland.

THE BLUE STREAK By JACK HINES
A book of heroism along the ice-bound Alaskan trails.

RANNY By HOWARD BRUBAKER
The real American boy, at last!

CARMEN'S MESSENGER By HAROLD BINDLOSS
Adventure, mystery, and action in the Canadian forests.

THE TURMOIL By BOOTH TARKINGTON
No more beautiful story of young love has ever been conceived.

MONSIEUR BEAUCAIRE By BOOTH TARKINGTON
A dashing Frenchman loves a fair lady of England in the days of powder, patches and perukes.

AUDREY By MARY JOHNSTON
A Virginia love story of colonial days.

THE BEST MAN By GRACE L. H. LUTZ
Full of thrills and surprises.

SOUTH SEA TALES By JACK LONDON
One of Jack London's very best.

GROSSET & DUNLAP, Publishers, NEW YORK

6 Sure Summer Successes!

THESE books have been picked to win—not to stay on your tables! They will sell like cooling drinks in hot weather. Stock up generously and reap the benefit of our good judgment and our effective advertising.

THEIR MUTUAL CHILD—By P. G. Wodehouse
"Bob" Davis of Munsey's—one of the best fiction judges in America—says "This is a big novel by a fine humorist—the best thing Wodehouse has done." $1.50

THE TAKER—By Daniel Carson Goodman
Will be more widely read and discussed than the same author's Hagar Revelly. $1.75

IN THE SWEET DRY AND DRY—By Christopher Morley and Bart Haley
A tremendously funny romance about Prohibition. Eight humorous illustrations by Gluyas Williams. $1.50

THE GROPER—By Henry G. Aikman
A first novel of unusual merit. A story of big business and the conflict between sensuality and materialism and integrity and simplicity. $1.60

THE STORY OF THE RAINBOW DIVISION—By Raymond S. Tompkins
With an introduction by Major General Charles T. Menoher, who commanded the Rainbow Division in all its fights. $1.50

THE WILL OF SONG—By Percy MacKaye in cooperatio with Harry Barnhart
This new Community Song Drama has already been produced in Buffalo, N. Y., Orange, N. J., and Wilmington, Del., and will be given throughout the country during the next few months. First printing, five thousand copies. Paper board cover designed by Claude Bragdon. 70c.

FOR AUGUST PUBLICATION

AVOWALS—By George Moore
Limited to 1200 numbered copies for subscribers only. Those who have read "A Story Teller's Holiday" will not be disappointed in this greater book. Exquisitely printed and bound. $8.00

THE MODERN LIBRARY — 8 titles just out (originally scheduled for April)

70 Baudelaire—FLOWERS OF EVIL AND PROSE POEMS

71 Gertrude Atherton—REZANOV
Introduction by Wm. Marion Reedy

72 De Maupassant—LOVE AND OTHER STORIES
Edited and translated with introduction by Michael Monahan

73 BEST GHOST STORIES
Introduction by Arthur B. Reeve

74 COMPLETE WORKS OF ERNEST DOWSON
Introduction by Arthur Symons

75 W. L. George—A BED OF ROSES
Introduction by Edgar Saltus

76 E. and J. De Goncourt—RENEE MAUPERIN
Introduction by Emile Zola

77 Leo Tolstoy—REDEMPTION AND OTHER PLAYS
Introduction by Arthur Hopkins

BONI & LIVERIGHT NEW YORK

Visitors to the Book Fair

While in Chicago during the Book Fair, you are cordially invited to visit the

WHOLESALE ESTABLISHMENT OF

A. C. McCLURG & CO.
330-352 East Ohio Street

You will feel well repaid by a visit to this great Book and Stationery House, with its

121,000 square feet of floor space devoted to stock rooms and warehouse.

55,000 square feet for the manufacture of tablets, note books, filing devices, etc.

55,000 square feet for packing and shipping.

33,000 square feet of space for the sales department and general offices.

Here is shown, without a doubt, the finest and most nearly complete line of books of all publishers to be found in America, if not in the world.

Our half-hour automobile service between our Retail Store at 218-224 So. Wabash Avenue and our Wholesale Establishment at 330-352 East Ohio Street affords quick and convenient transportation for you

A. C. McCLURG & CO.
330-352 East Ohio Street - Chicago

GOOD NEWS

FOR YOUNG AMERICA!

READY SEPTEMBER 1st

WILLIAM S. HART'S

BOYS' GOLDEN WEST SERIES

(Trade Mark Registered U. S. Pat. Off.)

1. **THE GOLDEN WEST BOYS—"Injun" and "Whitey."**
2. **INJUN and WHITEY STRIKE OUT FOR THEMSELVES**

Full size, 12mos. Poster Jackets, covers in extra cloth stamped in colors. 4 illustrations.

Each title, $1.25 net.

WILLIAM S. HART has the Greatest Boy Following in the World

August Delivery NOVELS Ready Now

JENNY BE GOOD, by Wilbur Finley Fauley. A great human story of the World's metropolis from the top of the ladder to the "Melting Pot." $1.50 net.

THE MAN WHO NEVER GREW UP, by Mabel C. and William A. Lathrop. A whimsical small-town love story of the David Harum type. $1.50 net.

THE WOMAN WHO DARED, by Dale Drummond, in which is shown how a refined woman may overcome the handicap of an over-bearing husband. $1.50 net.

THE YAZOO MYSTERY, by Irving Craddock. Disowned by his wealthy father, the hero wins fame and fortune, also a wife worth while. $1.50 net.

THE CREED OF HER FATHER, by Van Zandt Wheeler. A dramatic love story in which an only daughter is rescued from an unfortunate marriage by her father's creed. $1.50 net.

ONE WOMAN'S STORY, by Carolyn Beecher. Stories by this author are instructive in the art of getting along—a splendid novel for girls to read. $1.50 net.

LOVE TIME IN PICARDY, by William Addison Lathrop. A novel, tremendous in scope, fascinating. It presents one of the greatest world problems of to-day. $1.50 net.

GEORGINA'S SERVICE STARS, by Annie Fellows Johnston. A novel for young and old, patriotic, inspiring. $1.50 net.

"FIGHTING BYNG." A novel by A. Stone. A plot of mystery—Secret Service; adventure; withal, a charming love story. $1.50 net.

THE EVOLUTION OF PETER MOORE, by Dale Drummond. The story of a man who went through the fires of life and came out with a clear conscience. $1.50 net.

MAID AND WIFE, by Carolyn Beecher. A rapid plot which transplants itself in the great Metropolis. There among the pitfalls the heroine solves her problem. $1.50 net.

THE EDGE OF THE WORLD, by Edith Blinn, in which is written the heart and soul of the boundless West, its kindly people, their joys and sorrows. $1.50 net.

AMERICA'S TOMORROW, by Snell Smith, Editor and Historian. What will our country be doing for the next twenty-five years? Is its work for humanity over? What is its task on this continent—on the Pacific—in the Orient—in Europe—Africa—South America? This book belongs in every library, public or private. $2.00 net.

IT WAS THE ROAD TO JERICHO A Wonderful Gift Volume, by Annie Fellows Johnston. A series of inspirational verses devoted to "The Cross of Sacrifice." Illustrated in colors. Bound in art vellum, decorative jacket, hand lettered, illustrated on every page by John R. Neill. 75c. net.

BRITTON PUBLISHING COMPANY :: NEW YORK

JUST OUT!

The American Booktrade Manual 1919

It is four years since the previous Manual was issued. The new edition therefore covers a long period of many changes which make the earlier volume very much out of date.

CONTAINS VALUABLE TRADE DIRECTORIES:

1. Directory of Publishers in the U. S.
2. Directory of Booksellers in the United States and Canada.
3. British Publishers.
4. British Publishers and Their American Representatives.
5. Auctioneers of Literary Property.
6. Periodicals—Library, Book Trade and Kindred.
7. Reviewing Mediums for Book Publishers.

As it is planned to issue the Manual only once every three or four years we advise the trade to order this new one AT ONCE as only a limited number of copies are offered. Price, $5 net.

The Publishers' Weekly

62 West 45th Street NEW YORK

TO THE TRADE

If it were possible I would call on you whenever I published a new book and tell you about it myself. As I cannot do that I take this means of reaching you. I would like you to feel the same confidence in my Publishers' Weekly advertisements that I flatter myself you have in what I tell you when I meet you face to face. I shall try to make these advertisements NEWS for you and bear in mind when writing them the very decided responsibility I have toward you who read them.

I. THE SINISTER REVEL by Lillian Barrett. A first novel to be sure, but a perfectly corking one. A brilliant picture of a brilliant kaleidoscopic setting—Newport and West Riding, Lenox, with its hunting parties, Deauville in racing season, Cannes—Craig Van Dam is the central figure. Show this book to your most fashionable customers *and write in now for a special advance copy for yourself. You will enjoy reading it. Ready July* 25. $1.75 *net.*

II. THE HAPPY END by Joseph Hergesheimer, author of JAVA HEAD, THE THREE BLACK PENNYS, etc., a volume of short stories reprinted from *The Saturday Evening Post* in response to a real honest-to-God demand. Essentially popular yarns to sell to those customers for instance who liked Mrs. Reinhardt's *Love Stories.* *Ready July* 30. $1.75 *net.*

III. THE SHADOW OF MALREWARD. We have sold more copies in advance of publication of this new mystery story by J. B. Harris-Burland than we disposed of all told of its successful predecessor, THE WHITE ROOK (now being screened by Thomas H. Ince). 333 large pages packed with thrills; picture jacket in colors. *Ready.* $1.60 *net.*

IV. WOLVES. This first novel by Alden W. Welch is a bang up American story. There is nothing highfalutin' or "literary" about it. We had three inquiries for the motion picture rights after our first announcement in the *Publishers' Weekly.* Picture jacket in colors. *Ready.* $1.40 *net.*

V. GONE WEST. Every live bookseller has been cashing in for some time on the sure market that exists today for books of a psychic nature. The manuscript of this little book by a "Soldier Doctor" was read and its immediate publication urged by the individual retail bookseller* who knows the market for this particular kind of book better, probably than anyone else in the United States. *Ready.* $1.00 *net.*

VI. OUR WONDERFUL SELVES. Roland Pertwee's novel is making friends quickly. I read the manuscript at a sitting and enjoyed every page of it—despite the fact that I was ill with influenza at the time. The critics may not care so much for it, but I believe the average reader in search of a summer novel that won't insult his (or her) intelligence, will. *Ready.* $1.75 *net.*

I would suggest that you check your stock of these titles, order any which have not yet been shown you and try reading those which attract you yourself. Your own enjoyment will be your best recommendation of any of them.

220 West Forty Second Street
NEW YORK

Alfred A. Knopf

* Name furnished on request.

BOOKSELLERS STOCK THE

BEST Automobile--Aviation

and Other Practical Mechanical Books

Automobile Repairing Made Easy

By VICTOR W. PAGE. A thoroughly practical book containing complete directions for making repairs to all parts of the motor car mechanism. Written in a thorough but non-technical manner. This book also contains Special Instructions on Electric Starting, Lighting and Ignition Systems, Tire Repairing and Rebuilding, Autogenous Welding, Brazing and Soldering, Heat Treatment of Steel, Latest Timing Practice, Eight and Twelve-Cylinder Motors, etc., etc. You will never "Get Stuck" on a Job if you own this book. 1,000 specially made engravings on 500 plates. 1,056 pages (5½x8). 11 folding plates. **Price, $3.50**

Starting, Lighting and Ignition Systems

By VICTOR W. PAGE. A practical treatise on modern starting and ignition system practice. This practical volume has been written with special reference to the requirements of the non-technical reader desiring easily understood explanatory matter relating to all types of automobile ignition, starting and lighting systems. It can be understood by anyone even without electrical knowledge. Nearly 500 pages. 297 specially made engravings. New edition.

Price, $2.00

Automobile Welding with the Oxy-Acetylene Flame

By M. KEITH DUNHAM. Explains in a simple manner apparatus to be used, its care, and how to construct necessary shop equipment. Proceeds then to the actual welding of all automobile parts, in a manner understandable by everyone. 167 pages, fully illustrated. **Price, $1.25**

Model Making

By RAYMOND FRANCIS YATES. A new book for the mechanic and model maker. This is the first book of its kind to be published in this country and all those interested in model engineering should have a copy. The first eight chapters are devoted to such subjects as Silver Soldering, Heat Treatment of Steel, Lathe Work, Pattern Making, Grinding, etc. The remaining twentyfour chapters describe the construction of various models such as rapid fire naval guns, speed boats, model steam engines, turbines, etc. This book must not be confused with those describing the construction of toys. It is a practical treatise on model engineering and construction. 400 pages, 301 illustrations. **Price $3.00**

Steam Engine Troubles

By H. HAMKENS. It is safe to say that no book has ever been published which gives the practical engineer such valuable and comprehensive information on steam engine designs and troubles. There are descriptions of cylinders, valves, pistons, frames, pillow blocks and other bearings, connecting rods, writ-plates, dashpots, reach-rods, valve gears, governors, piping, throttle and emergency valves, safety stops, flywheels, oilers, etc. If there is any trouble with these parts the book gives you the reasons and tells how to remedy them. 350 pages. 276 illustrations. **Price, $2.50**

The Model T Ford Car, Its Construction, Operation and Repair, Including the Ford Farm Tractor

By VICTOR W. PAGE. This is the most complete and practical instruction book ever published on the Ford car. A high grade, cloth bound book, printed on the best paper, illustrated by specially made drawings and photographs. All parts of the Ford Model T Car are described and illustrated in a comprehensive manner—nothing is left for the reader to guess at. The construction is fully treated and operating principle made clear to everyone. 310 pages. 106 illustrations.

Price $1.00

The Modern Gasoline Automobile, Its Design, Construction, Operation

By VICTOR W. PAGE. This is the most complete, practical and up-to-date treatise on gasoline automobiles and their component parts ever published. In the new revised and enlarged 1919 edition, all phases of automobile construction, operation and maintenance are fully and completely described and in language anyone can understand. 1,000 pages. 1,000 illustrations.

Price, $3.50

How to Run an Automobile

By VICTOR W. PAGE. This treatise gives concise instructions for starting and running all makes of gasoline automobiles, how to care for them, and give distinctive features of control. Describes every step for shifting gears, controlling engines. 178 pages. 72 illustrations.

Price, $1.00

Abrasives and Abrasive Wheels

By FRED B. JACOBS. A book for everyone interested in abrasives or grinding. A careful reading of the book will not only make mechanics better able to use abrasives intelligently, but it will also tell the shop superintendent of many short cuts and efficiency-increasing kinks. The economic advantages in using large grinding wheels are fully explained, together with many other things that will tend to give the superintendent or workman a keen insight into abrasive engineering. 340 pages, 200 illustrations.

Price, $3.00

A B C of Aviation

By MAJOR V. W. PAGE. This book describes the basic principles of aviation, tells how a balloon or dirigible is made and why it floats in the air. Describes how an airplane flies. It shows in detail the different parts of an airplane, what they are and what they do. Describes all types of airplanes and how they differ in construction; as well as detailing the advantages and disadvantages of different types of aircraft. It includes a complete dictionary of aviation terms and clear drawings of leading airplanes. 275 pages. 130 illustrations.

Price, $2.50

SEND FOR NEW 1919 CATALOGUE OF OTHER PRACTICAL BOOKS

The NORMAN W. HENLEY PUB. CO. 2 WEST 45th STREET NEW YORK

The Publishers' Weekly
FOUNDED BY F. LEYPOLDT
June 28, 1919

"I hold every man a debtor to his profession, from the which, as men of course do seek to receive countenance and profit, so ought they of duty to endeavor themselves, by way of amends, to be a help and ornament thereunto."—BACON.

Markets

NOT sales but *markets* is the most immediate problem before the publisher. Not the question of whether the traveler shall send in $6000 from ten accounts where only $5000 was written up last year, or a hundred quantity from a man whose largest order before had been twenty-five. Those are the steps by which totals are built, to be sure, and they are the problems of every year and of every sales campaign and of every traveler.

But this year there is something in the air that seems to say that the years ahead are promising for the book-trade; that there may be large expansion coming to American publishing and book distribution with new demands, new methods, new outlets.

It is a time when the best brains of the publishing world should be considerng the problem of the great half-tilled areas of this country and debating on how they can be made to provide a larger consumption of books.

The Chicago Book Fair is an event which visualizes the great problem of markets. Here is a large, boastfully prosperous section that could more easily increase its absorption of books than any other part of the country. It is quite true that the section is not wholly sold at Chicago. Some publishers have by July 7th completed their canvass of the Middle West, some leave this selling to the Chicago jobber, some cover this territory later. It is not so much that the Fair covers, at one time, all the various outlets in the city and out (tho it may do that some day) but that it is so largely inclusive as to make the gathering a very important opportunity for the salesmen who exhibit to get in touch with a wide variety of buyers.

What the salesman on the territory gets besides orders is the chance to compare notes on conditions, tendencies and prospects and to get that sense of a common cause for the expansion of bookselling that gives him a larger vision of the business.

What ought to be done is to make this Fair each year a more substantial and important event, a display so complete that buyers would prefer to deal in that way, and a gathering so timely that the head men of the Eastern houses would make the occasion one of their welcomed opportunities to get in touch with those who are to distribute the product.

When a publisher leaves his office on a business trip it usually means that he is off across the ocean for new inspiration and new contracts. If the "head" would, instead, get a passport to the "heart of America," the area where big markets are waiting further development, it is not at all impossible that from this contact, from the talk and exchange of ideas he might come back with equally valuable inspiration and perhaps equally valuable contracts, and the task of his representative in that territory, whether jobber or traveler, might be somewhat lightened by knowing that back in the head office there was some one who understood.

Old Names and New in Publishing

ONE of the most interesting features of the business of publishing, both abroad and in this country, has been the persistence of family names in publishing houses. Most notable in this respect has been the honored house of John Murray, now carried on by a fourth scion of the same name, with a fifth in sight. The historic house of Longmans is another English example of the continuity of name and control. In France the leading house of Hachette et Cie has at its head M. René Fouret, who is a member of the family by marriage, and a younger M. Hachette is its leader in the new generation. The names of Brockhaus and Baedeker, of Germany, afford other examples, and one of the results of the war in book associations was the death in the first months of battle of Carl Baedeker of the present generation and the practical lapse of that wonderful series of guide books, for which England is already putting forward a rival.

In this country persistence of family relations with the publishing business is even more general, if not so long continuous. The honored names of Harper and Appleton, representing houses of trade seniority here,

tho not yet one hundred years old, still have representatives of the third generation of the name in their personnel, altho other interests have also come into them. The names of Scribner, Putnam and Wiley, in this city, and of Lippincott, in Philadelphia, designate publishing families where also the third generation is now coming to the front. The house of Henry Holt & Co. reached only the second generation, but it is understood that its business will in the future be controlled chiefly by Mr. Roland Holt and two half-brothers, who now come with him to the front, altho Henry Holt, like his contemporary, George Haven Putnam, is still in effective vigor as the chief of the house.

The one drawback to business enterprises in which the law of family succession prevails is that less opportunity is afforded to younger men who come from outside the family ranks into the business, no matter how valuable they may become. This, however, is not without its compensating advantage, for the older houses give opportunity for training to younger men, who, in turn, become heads of houses in friendly rivalry. Their success gives proof that the publishing business, old in honors, has still new opportunities for new men. Mr. Doubleday's firm has come in this way to large and honorable success, and Mr. Doran is another example of successful graduation into the open field. The latest important change in the publishing firmament is, as previously announced, the retirement of Mr. Harcourt from the Holt house and the organization of a new and promising firm under his leadership. He has been one of the most appreciated and effective men in the trade, as he has steadily grown during his seventeen years with the house in which he has become so important a factor, and the trade will give him glad welcome in his new relationship. It is gratifying to know that the change is of friendly character and that the old house of Henry Holt & Co. and the new house of Harcourt, Howe and Brace will be rivals in a friendly sense, and not in unfriendly competition. In fact, some of the authors whose associations with the elder house have come in these later years thru Mr. Harcourt, will be transferred in a friendly spirit to the new firm, and there is every evidence that the arrangements will work out to the mutual satisfaction of all concerned. So a hearty welcome to the new names, as well as all honor to the old!

TWO ZONE SUBSCRIPTION RATE FOR THE PUBLISHERS' WEEKLY

The government puts into effect on July 1st the second of the yearly increases in postal charges on periodicals, as was provided by the new postal law. The yearly cost of mailing The Publishers' Weekly for one year to our subscribers will then show increases varying from 40% iin the first and second zones to 300 and 400% in the last zones.

To meet this expense, which cannot be borne wholly by the publisher, the price of The Publishers' Weekly will now be $5.50 for the 6th, 7th and 8th zones, but will remain $5.00, at least for this year, in the zones 1 to 5 inclusive.

Good Book Making

It is pleasant to note that American publishers are giving special attention to the manufacture of the more important and substantial war memoirs as they come to print. Brand Whitlock's "Belgium" was most excellently manufactured and now comes to hand Field-Marshall French's "1914" from Houghton Mifflin Company, an octavo well printed, with an unusually attractive binding and a very effective use of red on the title page. It is not easy to set so short a title as this successfully and strikingly in title-page composition.

Sheldon Cheney's "Open Air Theatre" has been very attractively printed by Mitchell Kennerley. It is in the characteristic style and make-up frequently adopted by this house. Illustrations are unsually good and the presence of different sizes of photographs on the pages has been carefully thought out.

A successful book in small size with a good use of brown ink for initial headings and running titles is Harper's volume entitled "Twelve Lessons from the Seven Purposes," by Margaret Cameron. The use of a page with ruled margins always seems especially suitable for a book of this character

An interesting cover design has been worked out by Knopf for "Wolves" by Alden Welch. The contrast of dull red against black binding cloth with the same color repeated on the paper top of the page proves very effective. The type of page adopted and the apt chapter headings make it a good example of 12mo. book-making.

The reprint publishers are not expected to compete with the new books in the methods of manufacture and so it is interesting to note what attractive volumes have been turned out in 75c fiction. "Baree, Son of Kazan," a new volume from Grosset & Dunlap is a volume as attractive in printing effect as any 12mo. It has an extra expense of two page insert pictures and the wrapper with its effective design and strong color is as good as one would expect from any book of fiction.

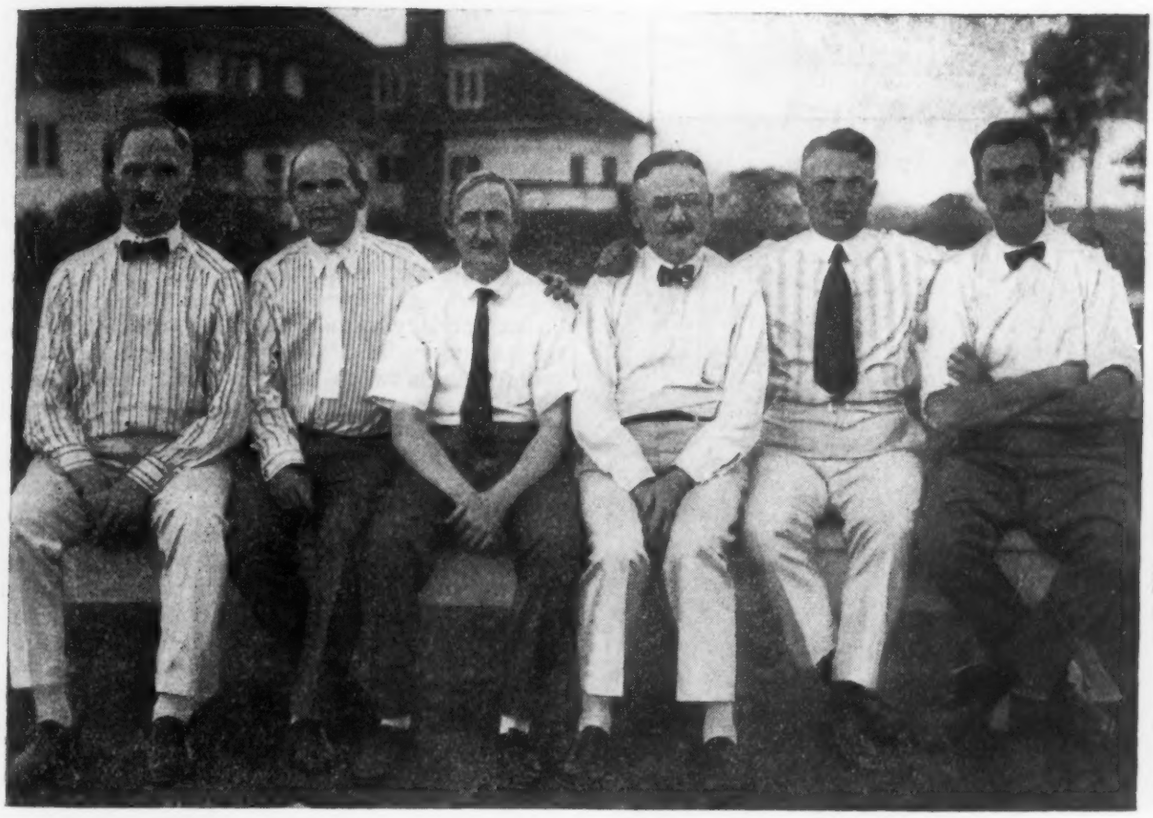

THE ORIGINAL FIELD DAY COMMITTEE
L. B. VAUGHAN, F. K. REILLY, D. HILL, S. C. RRITTON, W. J. BARSE, E. F. BREWSTER

THE BEGINNINGS OF FIELD DAY

Told by a Correspondent

It is hardly necessary to announce to the readers of the PUBLISHERS' WEEKLY that during the "Book Fair" one day is set apart for an outing at which bookmen can have an opportunity to become acquainted with one another in a thoroly social spirit. But on the eve of the coming Twelfth Annual party it would, perhaps, be appropriate to tell the interesting story of its origin.

In the winter of 1907 there were gathered at the "Round Table" in the Palmer House in Chicago, a number of bookmen—travelers and buyers mostly. The chief topic of conversation seemed to be not books—but *golf*. The ancient Scottish game had then just begun to recruit devotees among bookmen. Of course, it was promptly renamed "Cow Pasture Pool," and thus Americanized it has attracted a larger number since. But at the time there were a very few who were enthusiastic; chief among them was "Billy" Barse.

As soon as he could horn in on the conversation he immediately began to spout *bogey, par, niblic, brassie,* and all the strange terms that golfers get the habit of using. The only expression he quite lost the meaning of was the 19th hole, and to this day he doesn't seem to mind the tragically near approach of July 1st.

He was handicapped from the start but he didn't know it and went on talking—Greek. He admits that that's how it must have sounded. There is no accurate information regarding the time he spent "orating" or that the rest of the crowd wasted listening, but, strange as it may seem, he succeeded in *selling* the idea. He's a corking salesman sure enough.

Elated at his triumph he proceeded in a very practical sort of way to put his plans in operation. He first persuaded his pal, "Brent" Gaughan to arrange for the use of the Hinsdale Golf Club of which he, "Brent," was then an officer. Then he got everybody he knew and some he did not know to promise to come to the party.

It may or may not have occurred to him to do a "Paul Revere"—maybe he isn't up on American History—but he remained outwardly calm and cool and dignified—and all that sort of thing—and was contented with appointing himself a reception committee of one to receive and care for the mob that was to arrive early in the morning at the C. B. & Q. station. The rising sun was just peeping over the eastern horizon when "Billy" reached the depot. It was, of course, deserted, so he set himself patiently to await for the arrivals. At eight-fifteen they began to come, first in twos, (there were two groups of these), then *each came*. At one minute before train time there were assembled the huge number

of eleven men. At one-half minute of the departing hour the number was the same—and on the train it failed to increase.

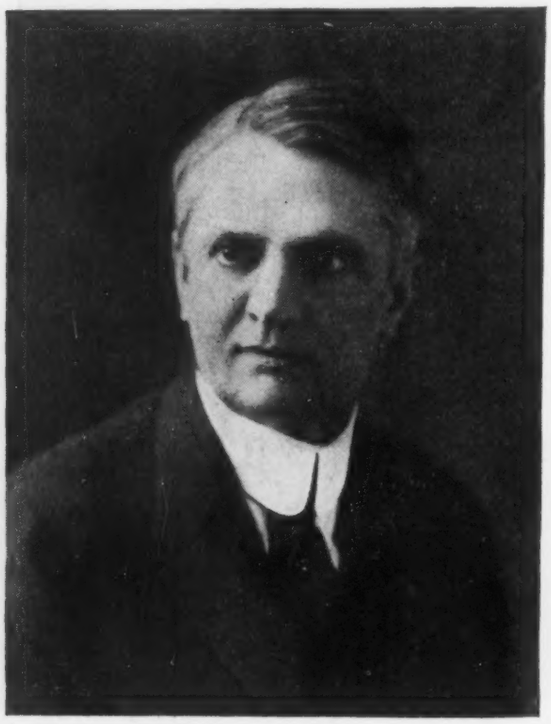

W. J. BARSE

"Billy" was terribly disappointed but he gathered some comfort out of winning the prize of the day, a cane. That's the only time he has won a prize golfing. Anyway all that were there said they had a great time.

Whatever else may be said against "Billy" there's this to be said for him. He's a *sticker!* Of course, that can be taken in two ways but it worked out so much to everybody's benefit this time that even he should regard this estimation as a compliment. He never forgot that first disappointment and he never gave up trying to develop a field day that would attract a real crowd. One day he had an inspiration.

He was lunching with "Brent" Vaughan at the old hang-out, the Palmer House. It was in winter and a snowstorm was raging furiously outside (as the novelists would put it) and it was bitter cold. They remained at their table in the warm room smoking and talking generally. Suddenly, out of this wintry, overcast sky inspiraton smote "Billy."

"I've got it," he almost yelled.

"Got what?" asked Vaughan.

"Got the idea for making Field Day popular with the whole crowd. Let's not only make it golf, let's have a real old fashioned American party with baseball and fat men's races and everything." (Pinocle contests and other innovations were thought of later, as the idea was developed).

Well, Vaughan promised to do the best he could which was getting the Hinsdale Golf Club for the day and "Billy" did the rest. For two years after that he and "Brent" did all the work, but as the details to be attended to became greater, a committee was appointed to look after some of them. It consisted of "Brent" Vaughan, "Frank" Reilly, "Duke" Hill, "Sumner" Britton, "Eddie" Brewster, and Barse. That was ten years ago and they have been holding down the job ever since.

The way everybody old and young gets into the spirit of the thing is remarkable. The fat men's race, in which only those weighing 190 pounds or more can enter, is hotly contested. Then, there's an "all fours" race, "sack" and "potato" races, and of course, the golf matches and the big intersectional base ball game between the east and west. Look out you Westerners, you are in for a trimming this time!

The Pinochle game attracts everybody who doesn't go in for golf—all the crack players, including "Fred" Nunen and "Louis" Levy. There was one occasion when "Fred" and "Louis" and "Jim" Crowder were fighting it out for the "gold teeth." The cards had just been dealt and from appearances it looked as if everybody had drawn a good hand. "Louis" cautiously opened and bid at 250. "Fred" boosted it to 300 and "Jim" made it 310. It was clearly up to "Louis" to do something and he gravely studied his hand. Just then "Jack" Fraser, fresh from the links burst into the room.

"Gee, fellers, I got a 74."

"What's that," sneered "Louis," "I've got 400." And he made it, too.

Everybody certainly has a good time Field Day. Everybody who can possibly go gets there. The original eleven increased to fifty-six the second year, eighty-three the third year and now between one hundred and thirty and one hundred and fifty men come out every year.

J. H. HOPKINS

THE OLD GUARD

The "Book Fair" which, as usual, will take place in Chicago in July, is an institution that has been in existence for fully twenty-five years. That is, it has been customary all that time for book travelers to make Chicago in July, but it was only about fourteen years ago that this assembly was given the name of "Book Fair." This annual exhibit of competitive and copyright publishers' fall lines [illegible] gathering of their representatives not only for the purpose of getting the middle western trade's orders, but, true to the best traditions of the book business, it has been made the occasion for getting together socially with the view to gaining the good will and establishing the frank, friendly relations between publisher and retailer which are necessary for the co-operation needed to solve the numerous problems which arise from time to time. The results have been a gratifying amount of team work and the outlook for a future pregnant with most optimistic possibilities. To the men who have led the way to these improved conditions are due the thanks and appreciation of both those who have profited in the past and the newcomers who are now reaping the fruits of this labor.

T. A. JASPER

Of the "bookmen" who *made* Chicago when the "Book Fair" first came into existence there are about fifteen who are still prominent in the trade. "Fred" Nunen, of the Britton Co., "Jack" Hopkins, now a publisher together with "Billy" Barse, "Al" MacMullen with the Dodge Publishing Company, "Brent" Vaughan, of Frederick J. Drake & Co., "The" Jasper with A. L. Burt Co., George Sully with himself & Co., "Ed" Ketcham with Grosset & Dunlap, "Roch" Drake with George H. Doran Co., "Bill" Donohue of M. A. Donohue & Co., George Bachmann, with Thos. Nelson & Sons, "Charlie" Duryea with James Pott & Co., "Billy" Lee of Reilly & Lee Co., "Lou" Adams of Lothrop, Lee & Shepard, and "Billy" Edwards with Cupples & Leon. "Uncle Jim" McNally, tho no longer actively engaged in the commercial pastime of chasing the elusive buyer, still takes a decided interest in the success of the Fair.

F. J. C. NUNEN

This is the "Old Guard." Most of them have been in the book business for over thirty years. "Jack" Hopkins can claim an entry date as early as 1880, thus challenging the claim of Seely Conover to the title of oldest living bookman.

As they developed into "big" men in the traveling game they were gradually given more important territory and by 1895, twelve years before the "Book Fair" started, nearly all were representing in Chicago the publishers with whom they were then connected. Most of them have changed their connections since then but hardly any have dropped Chicago from their itinerary.

It is customary for them to foregather at least once a year—during the "Book Fair" in Chicago. Field Day which is held annually at the Hinsdale Golf Club has found them among those present; never contented to be merely members of the party—but always its very genial spirit.

G. R. HOBBY

H. R. DRAKE

Many of the trade who now visit Chicago take advantage of another institution which was established by the "Old Guard"—the "Round Table," which, for them, is still at the Palmer House. The younger crowd have taken the same name for their luncheon table at the Tip Top Inn. This is an informal luncheon club to which everyone in the trade may come. There one is assured of a friendly, homelike, hospitable atmosphere and anything can be had if ordered,—providing, of course, it is paid for.

The coming month will find the majority of them in Chicago getting the business and working together to make of the Fair not only a commercial success but a gathering of friends. May they continue their good work for many years to come.

GEORGE F. BACHMANN

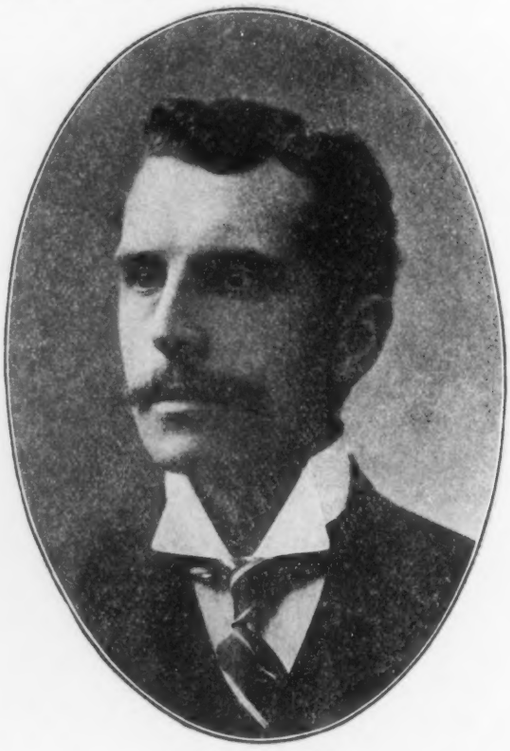

GEORGE SULLY

THE BOOK FAIR AND ITS MARKET

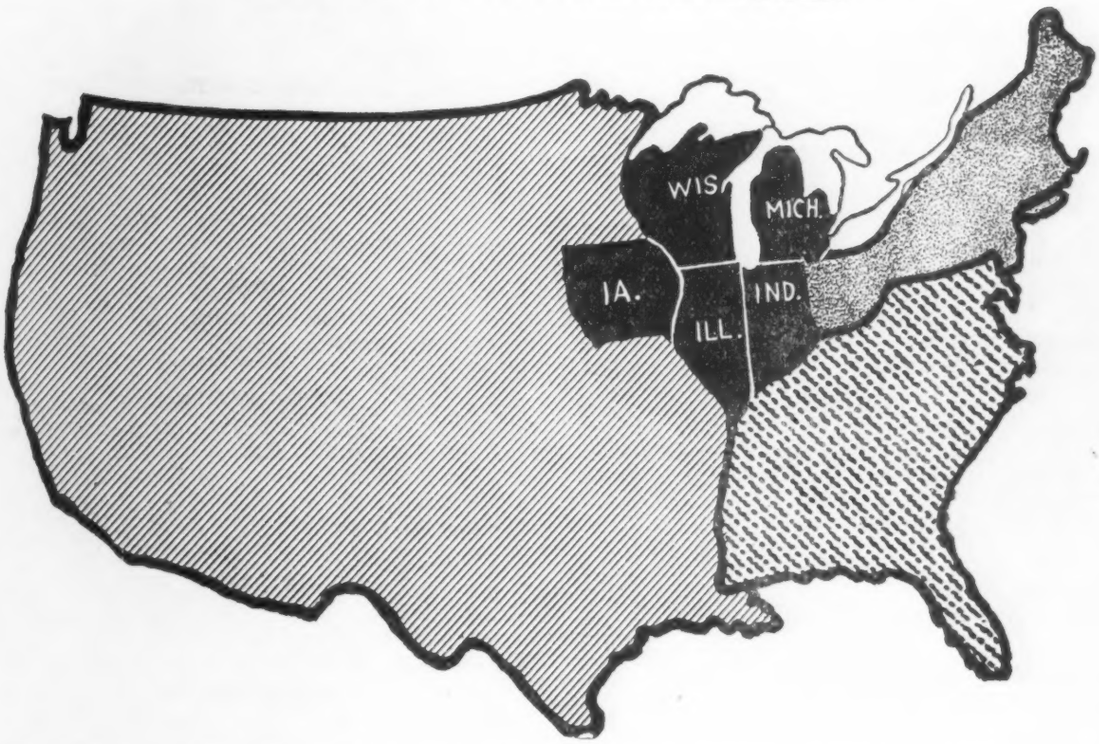

The accompanying map, which was published in the Chicago *Tribune's* Book of Facts, shows at a glance five states in which nearly all cities are within a radius of only 200 miles from Chicago. Here are the important booksellers in those cities of 20,000 population or more:

Illinois

AURORA

Lies, Henry M.
Schickler & Miller.

BELLEVILLE

Feickert, Wm.
Weisman, Jos.
Winkler & Schirmer.

BLOOMINGTON

Marquis Book & Art Shop.
Read, (W. B.) Co.
Rogers Wall Paper Co.

CAIRO

Coleman, James.
De Baum, A. T.

DANVILLE

Woodbury Book Co.

DECATUR

College Book Store.
Grant, John.
Haines & Essick.
McFadden, W. T.
Schuermann, L. & Son.

EAST ST. LOUIS

Watson (W. M.) & Son, 512 Missouri Ave.

ELGIN

Zook, Howard L.

EVANSTON

Chandler (H. E.) & Co.
Childs & Raeder (Sporting Goods).
Gholson Grace.
Hazeltine, J. H.

FREEPORT

Art & Book Shop.
Brown & Dollmeyer.

GALESBURG

Coad, F. L.
Stromberg & Tenny.

JOLIET

Henley-Relyea Co., Inc.
Joliet Book & Stat'y Co.

KANKAKEE

Kankakee Book Store.
Rondy, J. J.

MOLINE

*Carlson Bros.

PEORIA

Bergner (P. A.) & Co.
Block & Kuhl.
Jacquin & Co.
Peoria Book Ex.
Peoria News Stand.
Tripp (D. H.) & Son.

QUINCY

Garrelts' (Henry G.) Sons.
Oenning Glass & Book Co.
Taylor (E. J.) & Co.
White, Mrs. A., 125 No. 4th St.

ROCKFORD

Allen, Romaine E.
Chandler Bros., Inc.
Hanson, J. O.
Lundgren, A. G.
McFarland (H. D.) Co.
Rockford Office Supply House.
Shimmin, W. M.

Standard Book & Music Store.
Swenson, N. E.
Vondervellen, H. J.

ROCK ISLAND

Augustana Book Concern.
Vaile, E. O., Jr.

SPRINGFIELD

Bleser, Mrs. J.
Brown, Edw. T.
*Coe Bros.
Concordia Supply Co.
Goodpasture & Darneille.
Lavin, Patrick J.
Simmons, Frank R.
Smith Hal., M. Co.

Indiana

ANDERSON

Anderson News Co.
Decker Bros. Book Store.
Gospel Trumphet Pub. Co.

ELKHART

Timmins, Fred S.
Millers Art Store.

EVANSVILLE

Andres Co., Inc.
Determann, E. H.
De Vry Co.
Geupel Bros.
Party Shop.
*Smith & Butterfield Co.

FORT WAYNE

Baade Book & Office Supply Co.
Jocquel, Louis.
Keil & Keil.
Lehman Book & Stat'y Co.
Sander, Chas. W.

HAMMOND

Milliken, J. W.

INDIANAPOLIS

Aleiter (Wm.) Co.
Indiana News Co.
Indianapolis Book & Stat'y.
Industrial Book and Equipment.
Industrial Education Co.
Kautz Stationery Co.
Kiger & Co.
Krieg Bros.
*Stewart (W. K.) Co.
Wooling (J. H.) Co.

KOKOMO

Sumack, H. A.

LAFAYETTE

City Book & Stat'y Co.
Jacques-Southworth Co., Inc.
Kimmel & Herbert Co.
Nobes & Doddridge.

MUNCIE

Penzel, C. A.

NEW ALBANY

Baker, Frank R.
Schimpff, C. A. & Son.

RICHMOND

Bartel & Rohe.
Indiana Art & Book Co.
Nicholson & Bro., Co., Inc.
Railroad Store.

SOUTH BEND

Herr & Herr Co., Inc.
Makielski Art Store.
Miller, Henry S.

TERRE HAUTE

Craft, Isaac.
Inland Pub. Co.
Marley-Johnson Co.
Smith, Louis D.

VINCENNES

Lieberman, Frank.

Iowa

BURLINGTON

Burlington Book Co., Inc.
*Gnahn, E. C.

CEDAR RAPIDS

Albright, J. W.
Goodyear-Marshall Pub. Co.
Hanson-Holden Co.
Jones, Chas. M.
Mullin (G. A.) Co.
Nock, L. N.

CLINTON

Backus, G. H.
Dexter, H. R.
Hurd, Chas. D.

COUNCIL BLUFFS

Baker, Gilbert W.
Brackett, L. C.
Bushnell's Book Store (Frank S. Lewis).

DAVENPORT

Bawden Bros.
Hall & Martin.
Johnston-Sessions Co.
White, E. M.
Zoeckler, Bruno.

DES MOINES

Burzacott, Wm.
Central Book Co.
Dorman, John B. (Educational).
Jones Book & Picture Shop.
Miller, Jesse H.
University Book Store.

DUBUQUE

Buettell Bros., Inc.
Fitzpatrick (C. E.) Co.
Kettenhoffen, Jacob.
Lorenz, Anton, 1496 Clay Street.
Noyes, C. A.
Western Publishing Co.

SIOUX CITY

Book & Gift Shop.
College Book Store (Clair J. Penndell).
Fitzgibbon, Maurice (Catholic).
Hornick, More & Porterfield.
Perkins Bros. Co.
Sioux City Stat'y Co.

WATERLOO

Fergason Bros.
Henderson, J. L., 222 West 4th St.
Wangler, Louis A.
Warwick, W. T.

Michigan

BATTLE CREEK

Fischer & Co., E. C.
Furner, Frank A.
Nolan (M. L.) & Co.

BAY CITY

Crotty, Henry, 708 Washington Ave.
Gregory, C. & J.
Hurley Bros.
Manassa, Ed. E.
Wilton & Mack.

CALUMET

Ruppe (P.) & Sons.

DETROIT

Apelman, J. S.
Bleazby Bros.
Burnam (R. E.) Co.
Canada Railway News Co.
Dennen's Book Shop.
Detroit Book Exchange.
Detroit Book Shop.
Detroit Magazine Exchange.
Detroit News Co.
Drake (G. A.) & Co.
Fuchs (W. A.) & Co.
German American Book Co.
Huser, W. Y.
Jotham, F. W.
Krieg Bros. (Church).
Lubienski, A. S.
McKay, M. A.
McKendrick, J. H.
*Macauley Bros.
Marston Book Shop.
Methodist Book Concern.
Nowicki, Ignatz, 1137 McDougall Ave.
Schwenk, Geo., 110 Gratiot Ave.
*Sheehan's Book Store.
Siewiershy, Arthur, 625 Gratiot Ave.
Skinner, Lyman A., (Mail Order).
Steckel, G. L. R.
Union News Co
Universal Book Stores.
Utchenik, Bernard, 455 Hastings (Jewish).
Wolverine News Co.
Zlotorzynski, John, 1529 Michigan Ave.

FLINT

*Carlton, (M. E.) Co.
Flint News Co.

GRAND RAPIDS

Erdmans-Sevensma Co. (Dutch Books).
Higgins Co., E., 138 Monroe Ave.
Hoorn, John.
Kregel, Louis (School).
Ramaker & Battema.
Raymer's Book Store.

JACKSON

Foster, E. M.
Graver, A.
Hobart, Henry R., Estate.

KALAMAZOO

*Beecher, Kymer & Patterson.
Caryl, Lizzie J.
Van Hammersweld, A.

LANSING

Benriter, G. W.
Crotty, J. F.
Emery, Archie M.
Wright, Delmont A. (Education).

MUSKEGON

Boyd, J. F.
Daniels Book Store, Inc.
Kuizengna & Whipple.
Seeger (H. W.) & Co.

PONTIAC

Backenstose Co.
Brown Bros.

PORT HURON

*MacTaggart (David) Co.

SAGINAW

Anderson (J. E.) & Co.
Conneery-Palmer Co.
Hatfield (A. C.) Co.
Kelsey (F. J.) & Son.
Swinton & Co.
Williams, Leslie A.

Wisconsin

FOND DU LAC

Burton, John W.

GREEN BAY

Eckhart Bros.
Kaster (Frank) Co., (Church).
Sagerman, G. H.
Snavely, L. C.

KENOSHA

B. & H. Bookstore.
Ernst (C. H.) & Co.
Glerum Book Store.
Pitts, J. A.
Robinson, W. H.

LA CROSSE

Huntoon Co.
La Crosse News Co.
Noelke, C. B. (Church).
Weis, Chas. L.

MADISON

Amerika Pub. Co., Inc.
Brown Marmion.
*Moseley, J. E.
University Cooperative Co.
University Supply Ass'n.

MILWAUKEE

Biersach, A. C.
Casper (C. N.) Co.
Des Forges (G. W.) & Co.
Diederich-Schaefer Co. (Church).
Emmenegger, Emil.
Gray (T. S.) Co.
Hammond, T. M.
Kreul (W. C.) Co.
Kwasniewski, Jos.
Mai (B. M.) Co.
Moser & Maves Co.
Raesser, Lillian E., Book & Art Shop.
Richter Bros.
Western Book Co.
Western Book & Stat'y Co.
Wisconsin News Co.

OSHKOSH

Huhn, Jacob.
Hurn, John M.
Ryckmann, A. D.

RACINE

Enos, W. R.
*White, Miss S. H., 504 Main Street .
Wooster, Park.

SHEBOYGAN

Zimmerman, E. F. W.

SUPERIOR

Chamberlain Co.
Russell Bros.

Those marked with an asterick (*) are members of the American Booksellers' Association.

The Chicago Book Fair Directory

Chicago has hotels aplenty, some of them strangely old-fashioned, others of a more modern type, while a select few are of the very latest model. As much as the traveling public adores the latest in hotels the book-trade traveler has always been loyal to the old Palmer House despite its thread-bare gentility and its lack of luxuries. Here for more than a generation he has come year after year in midsummer for the now far-famed "Book Fair" which has grown steadily until it has become a veritable institution

During the first three weeks of July the game of selling is at its height. The display of competitive lines is the feature that attracts the big buyers of the Central West, as well as many smaller ones from points near and far. All these make Chicago an objective in midsummer.

The travelers who cover Chicago regularly are mainly the veterans of the road. The occasion of a "Book Fair" commands the services of the salesman of record, the man who, thru years of training, is thoroly groomed for the race for big business. A few yearlings, representing the newer publishers, will be in the line-up for a share of the stakes. Among those who will make things hum this year at the Palmer House it is interesting to study the following entrants and see how they "get away with it" during the warm weeks of July:

American Baptist Pub. Society, C. W. Shull, Palmer House, Room 420.
Association Press, C. W. Shull, Palmer House, Room 420.
Atlantic Monthly Press, J. L. Crowder, Palmer House, Room 477.
Barse & Hopkins, W. J. Barse, Palmer House, Room 240.
Bobbs-Merrill Co., H. B. Runyon, Congress Hotel.
Boni & Liveright, J. L. Crowder, Palmer House, Room 477.
Brentano's, J. L. Crowder, Palmer House, Room 477.
Britton Publishing Co., F. T. J. Nunen, Palmer House.
Burt (A. L.) Co., T. A. Jasper, Palmer House.
E. J. Clode, J. L. Crowder, Palmer House, Room 477.
Cupples & Leon Co., W. M. Edwards, Palmer House, Room 222.
Dodge Pub. Co., A. D. MacMullen, Palmer House.
Doran (G. H.) Co., H. R. Drake, Palmer House.
Dutton (E. P.) & Co., E. W. Porter, Auditorium Annex.
Grosset & Dunlap, E. C. Ketcham, E. Westervelt, Congress Hotel.
Holt (Henry) & Co., A. H. Gehrs, Congress Hotel.
Huebsch, B. W., J. L. Crowder, Palmer House, Room 477.
Hurst & Co., L. M. Levy, Palmer House.
Jacobs (G. W.) & Co., D. L. Macrae, Congress Hotel.
Little, Brown & Co., J. F. Greene, Congress Hotel.
Lothrop, Lee & Shepard Co., L. W. Adams, Congress Hotel.
Macmillan Co., (The) T. Cuthbertson, Congress Hotel.
McKay, David, Alex McKay, Palmer House.
Nelson (Thos.) & Sons, G. F. Bachmann, Palmer House.
Ottenheimer, I. & M., I. Ottenheimer, Palmer House.
Platt & Nourse Co., L. M. Levy, Palmer House.
Pilgrim Press, C. W. Shull, Palmer House, Room 420.
Presbyterian Board of Pub., 125 No. Wabash Ave., C. W. Shull, Palmer House, Room 420.
Small, Maynard & Co., Inc., J. J. Mullen, Palmer House.
Standard Publishing Co., T. B. Booth, Palmer House, Room 324.
Westminster Press, 125 No. Wabash Ave.
Wilde (W .A.) Co., W. J. Sanford, Rand, McNally Bldg.
Winston (John C.) Co., B. F. Hitchens, 509-517 So. Wabash Ave. and the Palmer House; J. R. Fraser, Palmer House; W. O. Shepard, 519-17 So. Wabash Ave. and Palmer House.
Womans (The) Press, C. W. Shull, Palmer House.

Religious Houses at the Book Fair

The managers of the bookstores of the Presbyterian Board of Publication will meet in Chicago during the Book Fair for two weeks starting July 7th. They will arrange for titles to be included in the Fall catalog and will see the lines of publishers exhibiting in Chicago. At the meeting there will be a general comparison of stock on hand at the various stores and as usual any necessary interchanges will be made. Those who will be there are: Mr. Walter S. Lewis, Philadelphia; Mr. G. W. Brazer, New York; Mr. W. P. Blessing, Chicago; Mr. H. G. Berger, Cincinnati; Mr. W. H. Shearon, Nashville; Mr. J. H. Springer, St. Louis; Mr. W. H. Webster, San Francisco; Mr. R. J. Giibson, Pittsburgh.

Mr Harry V. Meyer, business manager of the American Baptist Publication Society, will be in Chicago during the Book Fair to go thru the lines what will be shown there and will make up his fall orders on the books that will be in their catalog.

Peddling in Uniform

When you see a man in uniform peddling souvenirs, do not jump to the conclusion that he is a poor soldier in need. In all probability he is an imposter, using the American uniform as a stock in trade for making a living. It is your duty to notify the nearest policeman and have his case investigated.

Colonel Arthur Woods, assistant to the Secretary of War, has written to the Chief of Police in every city in the United States asking for the co-operation of the police.

PRESENT COPYRIGHT CONDITIONS BETWEEN ENGLAND AND AMERICA

THE COPYRIGHT SITUATION IN ENGLAND

Major Geo. Haven Putnam who reached England early in May has stated the present conditions of copyright matters in a letter to the British Controller-General.

W. Temple Franks, Esq.,
Controller-General, Patent Office,
25, Southampton Buildings, W.C. 2.

My dear Sir,—I had the honor of calling upon you in May last, for the purpose of ascertaining what measures might be taken which would serve to preserve the copyrights of the books, English and American, which, as a result of certain regulations and special conditions, had lost their copyrights, at least technically, on both sides of the Atlantic. I submitted the following considerations:—

1. Under the copyright statute in force in the United Kingdom prior to 1912, publishers were permitted to secure copyright protection by making what was called technical publication. This could be done thru the sale of one or two copies of the book and a formal advertisement; and they were then at liberty to delay actual publication until the conditions were advantageous, more usually until the beginning of the next trade season.

2. Under the provisions of the Act of 1912, "technical publication" was no longer permitted. The Act made requirement for what was called *bona fide* publication, by placing in the market adequate supplies of the book in question.

3. Under the war regulations brought into force nearly three years back, books were included in the list of "luxuries," the importation of which was prohibited. As a result of this regulation, it became impracticable to place supplies of an American book in the British market within the twelve days' term after the date of issue in the country of origin, which was required to meet what the law called a publication substantially simultaneous.

4. No similar regulation was put into force in the United States, and there has been no change since the American Act of 1909 and the British Act of 1912 in the copyright status in America of books originating in Great Britain.

5. The copyright treaty or arrangement that went into force after the enactment of the American statute of 1891, provided for "reciprocal" protection for books on both sides of the Atlantic; but as a result of this prohibition of the importation of books into Great Britain, the American authors have not been able during the last three years, to secure copyright protction for their books in Great Britain. I pointed out that, under the war conditions, the reciprocity obligation of Great Britain was not being fulfilled

6. It was not only, however, the American authors who were losing their rights under the Copyright arrangements for copyright protection in the United Kingdom. A number of English authors who were not able, under the exceptional book manufacturing conditions obtaining during the last three years, to secure satisfactory arrangements for the prompt publication of English editions of their books, had arranged to place these books at once in the hands of American publishers for the issue of editions in the United States. It was important for them to secure at once such returns for their labor as the American publishers were prepared to pay, and they had not understood, at least in the larger number of cases, that in making first publication in the United States they were forfeiting their property rights in Great Britain. It had been their thought that, after the special conditions of the war had passed, they would still be in a position to secure publishing arrangements on this side.

7. The difficulty in book manufacture which stood in the way of the production of authorised editions, fortunately interfered also with the production of unauthorised editions. It was the case therefore, a year back, and it is still the case, that a considerable number of books, English and American, which have technically forfeited copyright protection, have not been printed by unauthorised reprinters, and it is for these books that it should still be practicable, under some special measures planned to offset this exceptional war difficulty, to secure continued property rights for the authors.

8. I suggest that the difficulty might possibly be met by the issue of an Order in Council which should be put into effect when the war had formally come to a close, and which should permit authors, English and American, to secure British copyright by making entry of their books at this date, with the waiver for these books of the requirement of the state for publication within twelve days of the date of issue elsewhere.

9. You submitted the counter-suggestion that if such action might be taken by the copyright authorities on this side, it would be desirable to secure some action by the authorities in the States which should make similar provision for securing property rights for English authors that had technically, at least, been forfeited under the war conditions. I promised, in accordance with this suggestion, to have introduced into the two houses of Congress a bill which should give *ex post facto* protection to books originating on this side, and which might now, thru the production of editions printed in America, comply with the requirements of the American statute.

10. There was some delay in securing a report from your office to be submitted to our Secretary of State as to the action that could be taken on this side, but at the earliest moment practicable after your report had reached the Secretary, I had a bill introduced in both houses, which provides for the necessary protection for British authors. This bill was favorably passed upon by the copyright committees of the two houses, but in connection with

the great pressure upon Congress during the last month of the session of matters having to do with the war settlements, it proved to be impracticable to have the bill brought to vote. The bill is now in a favorable position for action at the first session of the next Congress, and I have every reason to believe that there will be no material opposition, and that its enactment can be secured

II. In the meantime, book manufacturing conditions are improving, and there is risk, from month to month, that there may be brought into the British market unauthorised editions of books by English as well as by American authors, whose copyright has been technically forfeited as a result of this embargo act.

I am writing to inquire whether the authorities here might not, under these circumstances, think it desirable to take early action in regard to the proposed Order in Council. I repeat that such action is important, not only for the fulfilment of the obligations accepted under the treaty arrangement of 1891, but for the protection of the copyright property of English authors whose books have, during the past three years, been first brought into publication in the United States.

I think that this report brings the record of the negotiations up to date. I shall, however, hold myself in readiness to call at your office in case it may seem to you desirable for me to supplement this written report by a personal word.

I am, with much respect,
Your obediant servant,
GEO. HAVEN PUTNAM.

Subsequent to this letter, Mr. Putnam received an invitation for consultation with Controller-General Frank, and had a conference with him and with the legal adviser of his office. Both these officials emphasized the view expressed in conference with Mr. Putnam last year, that the copyright relations between Great Britain and the United States, as embodied in the legislation of 1891 and 1909, were quite unsatisfactory and that any specific action by the British authorities should be related with satisfactory amendment of American copyright legislation. After friendly discussion, it was agreed by the Controller-General that, in view of the difficulty of obtaining Parliamentary action at this time, as well as Congressional action, it would be advisable to deal specifically with the question of immediate relations. The serious danger was pointed out by Mr. Putnam that the property of American authors in which British publishers were keenly interested might be seriously jeoparded because of the war embargo difficulties of the past, unless remedial action were immediately taken.

There is good reason to hope that the Controller-General and his legal adviser will propose an Order in Council, with retroactive action, which will protect the books issued during the past five years which have not already been reprinted. Such an Order in Council would come into effect, however, only if and when the Copyright Amendment now pending in Congress shall receive the Presidential signature.

COPYRIGHT HEARING IN WASHINGTON

A hearing was given by the Patents Committe of the House of Representatives on Wednesday morning, June 18th, with respect to the proposed amendment of the Copyright Bill, extending to British and other allied interests the same protection that had been granted to German and other enemy aliens. The hearing was prefaced by some remarks from Hon. John I. Nolan, the new Chairman of the House Committee on Patents, emphasizing the importance of the Committee, and expressing the hope that it would hereafter be more active in respect both to copyrights and patents.

Those in attendance were the Register of Copyrights, Thorvald Solberg, and the Secretary of the Authors' League of America, Eric Schuler, who presented briefly the reasons for the immediate passage of the proposed bill, which is necessary to protect American authors also, by obtaining reciprocity, especially from the British authorities. It was understood that the Copyright Leagues and the Typographical Unions were in assent, tho not directly represented. Communications were received also from R. R. Bowker and others in support of the measure, which it is expected will have favorable report and early passage by the House and thence go to the Senate, where Senator Norris of Nebraska is the new Chairman of its Committee on Patents.

Expedition is urged, that the bill may become law before the President's proclamation of peace, so that friendly aliens may be on as good terms as enemy aliens.

Methodist Centenary in Columbus

The Methodist Church of Columbus, Ohio, is holding a centenary celebration from June 20th to July 1st at which the Methodist Book Concern is exhibiting a special collection of books dealing with missions and related subjects. In addition to this the company is showing books on general literature selected particularly for pastors, superintendents, teachers and church students.

In each of the buildings—India, China, Japan, Africa, etc.—is a special exhibit of books pertaining to the particular country, while annotated and classified lists of these books are distributed among visitors to the exhibition. Competent representatives are on hand each day and interesting charts and slides in connection with the Methodist movement are shown repeatedly, so that the public is finding there a school of information as well as one of inspiration. The Methodist Book Concern is to be congratulated on an advertising feature which so successfully meets its aim while at the same time fulfilling the dual purpose of educating and interesting centenary visitors.

AMONG THE PUBLISHERS

GEORGE CREEL's book on "Ireland's Fight for Freedom" is announced for immediate publication by Harper & Bros.

"BOOKS IN THE WAR, the Romance of Library War Service" by Theodore Wesley Koch, chief of the Order Division of the Library of Congress, is to be issued at once by Houghton Mifflin Co.

NEW ENGLANDERS especially will be interested in Frank P. Sibley's book "With the Yankee Division in France," containing the uncensored history of the Twenty-sixth Division, which Little, Brown & Co. will publish on July 12th.

IN VIEW OF Bernard Shaw's comparative quiet in the field of recent literature, an announcement that Arthur Brentano, now in Europe, has secured a new book of Shaw plays for early publication will no doubt be welcomed with more than usual enthusiasm.

SIX THOUSAND SETS of Everyman's Cyclopaedia were placed by the War Library Service of the Amrican Library Association in the libraries of camps, hospitals, warships, headquarters offices, and elsewhere, the compact form of the work making it suitable for such uses because of the space conserved.

E. P. DUTTON & Co. have ready a little book which is certain to find a welcome from all summer housewives—"A Manual of Canning and Preserving" written by Theodora M. Carrell after considerable practical experience in the making of jellies, jams, conserves and marmalades.

A NEW NOVEL called "The Choice" by a new novelist, Maurice Weyl, has just been published by Mitchell Kennerley. Coming as it does from the first publisher of such noted writers as Leonard Merrick and Joseph Hergesheimer it would not be strange if this story too were to prove a "find" in literary circles.

SYTLES in book jackets vary from the conservative and coldly intellectual to the vivid and audaciously radical, but none that has come to our attention in recent months has been so refreshingly original as Tony Sarg's cover for "Prefaces" which bids you "forget your troubles and smile with Don Marquis" in this new Appleton book.

FRANK A. VANDERLIP's eagerly awaited book telling of present conditions on the other side is to appear under the title "What Happened to Europe" instead of "While They Wrote the Treaty," as was stated in a previous issue of the PUBLISHERS' WEEKLY. The work comes as the result of insistent popular demands for a comprehensive discussion of this subject by one who really knows conditions. It will be published by Macmillan immediately.

"THE INHERITORS" by Joseph Conrad and Ford Madox Hueffer, bound in leather, will soon be added to the Deep Sea edition of Conrad's works published by Doubleday, Page & Co.

ACTION, adventure and romance are all combined in goodly doses in "The Branding Iron," a Western novel by Katharine Newlin Burt which Houghton Mifflin Co. announces for late summer publication.

THE FOLLOWING BOOKS formerly published by Philip Goodman have recently been added to the Knopf list: "Damn" and "In Defense of Women" by H. L. Mencken, "A Book Without a Title" by George Jean Nathan and "How's Your Second Act" by Arthur Hopkins.

AN OUT-OF-THE-ORDINARY book with a progressive name and some peppy advice for the business man or woman comes from the Reilly & Lee press under the inspiring title "Go." It is the work of George Harrison Phelps, Director of Advertising for Dodge Bros., Detroit.

WILL ROGERS, the cowboy of the stage, has put his humorous epigrams concerning the Peace Conference into a book called "The Cowboy Philosopher on the Peace Conference" which the Harpers are to publish. It is expected that this will be the first of a series of such books to be published under the name of "Rogerisms."

Now that Blasco Ibàñez, Benavente and other Spanish authors are winning popular notice in this country thru their novels and plays, the Holts new book "Main Currents of Spanish Literature" by Prof. J. D. Ford, ought to prove of special interest to American readers. In it the author also gives space to the newer writers of Spanish America.

"SELF-GOVERNMENT in the Philippines" is the title of a timely book announced for publication this week by the Century Co. Inasmuch as the Filipinos have put in a plea for complete independence at an early date, it will be worth while to see what Maximo M. Kalaw, author of this book, has to say regarding their education and social and political development. Are they ready for the final step?

A REVIEWER in *Reedy's Mirror* says: "Professional critics habitually take exception—and usually with good cause—to the extravagant blurbs to be found on the jackets of books. But the Scribners have recently published in Meredith Nicholson's 'Lady Larkspur' a book of which the stereotyped description on the jacket fails altogether of intimating the delightful quality of the story, of Nicholson's style." Who ever heard of such a mistake being made!

CHANGES IN PRICE

GEORGE W. JACOBS & CO.

Mrs. Rorer's Cookery Books.
New Cook Book, $2.50.
Philadelphia Cook Book, $1.50.
Vegetable Cookery and Meat Substitutes, $1.50.
Every Day Menu Book, $1.50.
Diet for the Sick, $2.00.
Key to Simple Cookery, $1.25.
Ice Creams, Water Ices and Frozen Puddings, $1.00.
Canning and Preserving, $1.00.
My Best 250 Recipes, $1.00.
New Salads, $1.00.
Dainties, $1.00.
Cakes, Icings and Fillings, $1.00.
How to Use a Chafing Dish, 75c.
Many Ways for Cooking Eggs, 75c.
Sandwiches, 75c.
Made-Over Dishes, 75c.
Home Candy Making, 75c.
Hot Weather Dishes, 75c.
Bread and Bread-Making, 75c.
Quick Soups, 50c.
New Ways for Oysters 50c.

THOMAS NELSON & SONS

Nelson's Edition de Luxe of Standard Authors, $2.00 per vol.
Collection Nelson (French), 60c per vol.
Coleccion Espanola Nelson, 60c per vol.
Nelson's History of the War (Volume XXII now ready). All volumes $1.00 ea.
(Write or discounts)

LITTLE, BROWN & CO.

Further changes in price take effect July first. A new order list has been mailed to you, and if not received promptly, notify us and we will send duplicate at once.

In Memoriam

The Booksellers' League of New York, thru its Board of Managers assembled in special meeting on June 16th, 1919, adopted the following minute:

"The Board learns with sorrow of the passing away of its honorary member, Mrs. A. H. Leypoldt, a fine representative of the best traditions of the American book-trade and an ever-dependable friend of the Booksellers' League. Mrs. Leypoldt's active efforts for the promotion and improvement of our trade were high-minded and disinterested; they combined respect for the best in the past and cognizance, that changing years bring new methods. Her generosity and devotion may well serve to inspire those who remain behind to carry on the work in which she played so earnest and helpful a part. To celebrate its pride in Mrs. Leypoldt's life and its grief in her loss the Board offers an engrossed copy of the record to her children signed by its President and Secretary."

Obituary Notes

ROBERT MORRIS of Wanamaker's Book Shop, New York, died last week. Many years ago he entered the employ of D. Appleton and Co. when they conducted a retail, publishing and jobbing business in the lower part of New York. Subsequently he entered the wholesale end of the business and for a number of years was city salesman. In 1903 he entered the employ of John Wanamaker, where he had charge of rare books and fine bindings, remaining with them until some three months ago, when he was taken ill. He was a well informed bookman, and this, combined with his personality, made him many enduring friendships.

Bookselling and Longevity

The mention in a recent number of the PUBLISHERS' WEEKLY of the half century of service in the book field of Mr. Ernest E. Lemcke and of the fifty-three years of activity of Mr. J. J. English, Jr., of Richmond, has brought to mind the long and noteworthy career of Mr. J. K. Gill of Portland, Oregon, who will reach the fifty-third year of bookselling in September.

Such records of long and happy careers give the book business added attractiveness.

It would be interesting to record at this time other instances of long service in the field.

Personal Notes

LEON B. ARCHER, formerly buyer for the book department of the White House, San Francisco, Cal., has joined the staff of travelers of Hearst's International Library Co. Mr. Archer received his early training with the Fleming H. Revell Co. and Chas. Scribner's Sons. He starts in his new work July 15th.

MLLE. MARGUERITE CLEMENT has sailed for France after spending several months in lecturing in this country. Mlle. Clement is well known to the book-trade for her services in promoting an interest in French literature and the sale of French books.

FREDERICK H. FASSETT, associated for many years with H. S. Crocker Co. and its predecessors in the book business, is now with the Pacific Coast Branch of the Macmillan Co., San Francisco.

ELMER STETSON HARDEN, whose book "The American Poilu" was at first published anonymously by Little, Brown & Co., is well known in the Boston book-trade as he was at one time connected with Lauriat's bookstore.

GEORGE M. O'NEIL has resigned as Secretary of P. F. Collier & Son, Inc., to become Assistant Sales Manager of the Goldwyn Distributing Corporation. He has been in the publishing field for ten years as an organizer and executive. He assumes his new duties July first.

Business Notes

ASHTABULA, OHIO.—The Quality Book Shop is a new concern of which A. E. Martin and A. B. Zeile are the proprietors.

LOUISVILLE, KY.—The Central School Supply Co. has increased its capital stock to $50,000.

ALFRED FOWLER of the American Bookplate Society, Kansas City, is planning to issue a series of bookplate *brochures*, the first of which will be a catalog of Stanley Harrod's bookplates, with illustrations of seven of his artistic creations. The edition will be limited to 250 copies.

THE WEEKLY RECORD OF NEW PUBLICATIONS

This list aims to be a complete and accurate record of American book publications. Pamphlets will be included only if of special value. Publishers should send copies of all books promptly for annotation and entry, and the receipt of advance copies insures record simultaneous with publication. The annotations are descriptive, not critical; intended to place not to judge the books. Pamphlet material and books of lesser trade interest are listed in smaller type.

The entry is transcribed from title page when the book is sent for record. Prices are added except when not supplied by publisher or obtainable only on specific request. When not specified the binding is cloth.

Imprint date is stated [or best available date, preferably copyright date, in brackets] only when it differs from year of entry. Copyright date is stated only when it differs from imprint date: otherwise simply "c." No ascertainable date is designated thus: [n. d.]

Sizes are indicated as follows: F. (folio: over 30 centimeters high); Q. (4to: under 30 cm.); O. (8vo: 25cm); D. (12mo: 20cm.); S. (16mo: 17½cm.); T. (24mo: 15cm.); Tt. (32mo: 12½cm.); Ff. (48mo: 10cm.); sq., obl., nar., designate square, oblong, narrow.

Adams, William James
Up-to-date regents questions in bookkeeping. 9 p. S c. '19 Syracuse, N. Y., C. W. Bardeen 25 c.

American Institute of Accountants
Library catalogue. 237 p. D c. [N. Y., Am. Institute of Accountants, 1 Liberty St.] $1.50 n.
Compilation of material collected by the library of the American Institute of Accountants during its first year.

Annual (The) register; a review of public events at home and abroad for the year 1918. New series. 12+229 p. O N. Y., Longmans $11.50 n.

Appleton, Victor, pseud.
The moving picture boys on French battlefields. 212 p. il. D c. N. Y., Grosset & Dunlap 50 c. n.
Tom Swift and his air scout. 218 p. il. D c. N. Y., Grosset & Dunlap 50 c. n.

Aristotle
Aristotelis Meteorologicorum libri quattuor. 234 p. O Cambridge, Mass., Harvard Univ. $3.50

Astronomical Society of the Pacific
The Adolfo Stahl lectures in astronomy, delivered in San Francisco, California, in 1916-17 and 1917-18. 14+257 p. il. pls. pors. diagrs. O San Francisco, Astronomical Soc. of the Pacific, D. S. Richardson, 32 Montgomery St. $2.75

Audsley, George Ashdown
The organ of the twentieth century; a manual on all matters relating to the science and art of organ tonal appointment and divisional apportionment with compound expression; il. by 32 pls. and 106 figs. 519 p. tabs. O c. N. Y., Dodd, Mead $7.50
Points out the necessity for radical changes in the organ of the nineteenth century and presents suggestions for the building of a new scientific and artistic organ. Author is a well-known organ architect. Index.

Ayscough, John [pseud. for Bp. Francis Browning Drew Bickerstaffe-Drew]
Fernando. 8+307 p. O c. N. Y., Kenedy $1.60
Author's autobiography put into form of a novel.

Bailey, Arthur Scott [Houston G. Currier, pseud.]
The tale of Benny Badger. 115 p. il. D (Sleepy-time tales) c. N. Y., Grosset & Dunlap 50 c.
The tale of Major Monkey. 120 p. il. D (Sleepy-time tales) c. N. Y., Grosset & Dunlap 50 c.
The tale of Timothy Turtle. 120 p. il. D (Sleepy-time tales) c. N. Y., Grosset & Dunlap 50 c.

Balfour, Lady Frances Campbell
Dr. Elsie Inglis. 264 p. pors. D N. Y., Doran $1.50 n.

Bartlett, Frederick Orin
The triflers; with il. by George Ellis Wolfe. 8+317 p. pls. D (Popular copyrights) [c. '16-'17] [N. Y., Grosset & Dunlap] 75 c.

Benwell, Harry A.
History of the Yankee Division; with appreciations by John J. Pershing, Clarence R. Edwards and Newton D. Baker. 13+283 p. pls. pors. O Bost., Cornhill Co. $2 n.
Account of the formation and history of this veteran division made up of New England men.

Allen, Belle Jane, M.D., comp.
A crusade of compassion for the healing of the nations; a study of medical missions for women and children; ed. by Caroline Atwater Mason. 240 p. pls. pors. D [c. '19] West Medford, Mass., Central Committee on the United Study of Foreign Missions 50 c.

Anderson, H. Greene, and others
The medical and surgical aspects of aviation; with chapters on applied physiology of aviation by Martin Flack, and the aeroneuroses of war pilots by Olive H. Gotch; and an introd. by Lord Weir of Eastwood. 16+225 p. il. pls. O N. Y., Oxford Univ. $5

Baker, Frank Collins
The production of invertebrate fish food on the bottom of Oneida Lake, with special reference to mollusks. 264 p. (8 p. bibl) il. 6 fold. maps 9 fold tabs. O (N. Y. State Coll. of Forestry, technical pap. 9) '18 Syracuse, N Y, Syracuse Univ. pap. gratis.

Bates, Brainard Leroy [Brainless Bates, pseud.]
How to be happy though dry. 16 p. il. O c. Bost., A. M. Davis Co., pap. 25 c.

Bindloss, Harold
Carmen's messenger. 6+346 p. col. front. D (Popular copyrights) [c. '17] N. Y., Grosset & Dunlap 75 c.

Blasco Ibáñez, Vicente
La bodega (the fruit of the vine); a novel; tr. from the Spanish by Dr. Isaac Goldberg. Auth. American ed. 7+368 p. D [c. '19] N. Y., Dutton $1.90 n.
Story of Spanish life picturing the peasantry of the vineyards and the factory town workers and the effect upon them of the national traffic in wine.

Bleackley, Horace William [Tivoli, pseud.]
Anymoon; with a foreword by Harold Cox. 6+327 p. D N. Y., J. Lane $1.50 n.
Satire on extreme socialism picturing England after the war with the superman, Joseph Anymoon, as her leader and depicting different phases of communism.

Boswell, James
Selections from James Boswell's Life of Samuel Johnson; chosen and ed. by R. W. Chapman. 18+220 p. pls. D N. Y., Oxford Univ. $1.60

Brubaker, Howard
Ranny; otherwise Randolph Harrington Dukes; a tale of those activities which made him an important figure in his town, in his family—and in other families; with il. by F. Strothmann. 325 p. pls. D (Popular copyrights) [c. '17] N. Y., Grosset & Dunlap 75 c.

Cobb, Irvin Shrewsbury
Speaking of operations. 64 p. il. D (Popular copyrights) '18 c. '15 N. Y., Grosset & Dunlap bds. 50 c. n.

Crouch, Rev. William
The Christian monarchy; with special reference to modern problems of church government; with an introd. by Viscount Halifax. 64 p. O N. Y., Longmans pap. $1 n.

Crowe, James Richard, jr. [Pat Crowe]
Pat Crowe, aviator; skylark views and letters from France, including the story of "Jacqueline"; ed. by W. B. Chase. 220 p. por. O c. N. Y., N. L. Brown $1.50 n.
Collection of sketches and letters. Author, a lieutenant of the United States Air Service, was killed during the war.

Cunliffe, John William, and others, eds.
Century readings for a course in English literature. [New ed.] 2 v. O '17-'18 N. Y., Century Co. ea. $1.50; 2 v. in 1 $2.60 n.

Davignon, Henri
The two crossings of Madge Swalue; English version by Tita Brand Cammaerts. 7+230 p. D ['19] N. Y., J. Lane $1.50 n.
Story of an English girl married to a Belgian, who has difficulty in adapting herself to life in Belgium but who, after her husband is killed in the war, returns to his country to find comfort in the land she had disliked.

De Bunsen, Victoria
The war and men's minds. 185 p. D N. Y., J. Lane $1.25 n.
Discusses the way in which the war has stimulated thought and inquiry concerning religious questions.

Deland, Margaret Wade Campbell [Mrs. Lorin Fuller Deland]
Small things. 7+325 p. D c. '18-'19 N. Y., Appleton $1.35 n.
Sketches picturing the life, suffering and courage in France during the war.

Desmond, Charles
Laying down and taking off. 43 p. il. diagrs. tabs. Q [c. '19] N. Y., Rudder Pub. $2 n.

De Vore, Madge
Latin stems and English derivatives for second year Latin. 65 p. D [c. '19] Bost., Badger $1

Doyle, Sir Arthur Conan
A history of the great war. v. 4, The British campaign in France and Flanders, 1917. 11+313 p. maps (1 fold.) charts O [c. '18-'19] N. Y., Doran $2.50 n.

Bradley, Walter Wadsworth
Quicksilver resources of California; with a section on metallurgy and ore-dressing. 389 p. (8½ p. bibl.) (part col. part fold.) maps plans diagrs. O (Bulletin 78) '18 Sacramento, Cal., Cal. State Mining Bu. $1.50

Bridges, Robert Seymour
Britannia victrix. 4 p. D N. Y., Oxford Univ. pap. 25 c n.

Caldwell, A. B., ed.
History of the American negro and his institutions. v. 1. Georgia ed. 688 p. pors. O '17 c. Atlanta, Ga., A. B. Caldwell Pub. [517 Temple Court] $3

Cathcart, William Richard
Sizing hints for the practical slasher-man. 48 p. front. tabs. S [c. '19] N. Y., Corn Products Refining Co.

Civil Service Chronicle, New York
Fireman civil service examination instruction; a complete course for civil service entrance examinatons for the fire department; covers every phase of the examination; answers to all past examination questions, with full instruction covering arithmetic, the memory test and city, county, state and federal government; there is a total of over 1000 questions, answers, specimen questions and review questions including New York, New Jersey and Chicago official specimen and intruction on fire fighting, use of appliances, etc., by Solomon Hecht, and Charles Liebman, 3d ed. 132 p. il. Q c. N. Y., Civil Service Chronicle, 23 Duane St. pap. $2
Post office dept; examination instruction; a complete course of instruction for civil service examinations for post office clerk, city letter carrier, rural carrier, postmaster, for first, second, third and fourth class offices; also complete description of examination for post office inspector, by Solomon Hecht. 4th ed. 109 p. Q c. '19 N. Y., Civil Service Chronicle pap. $2

Columbia Club, Indianapolis
An expression of its appreciation of the life and character of Theodore Roosevelt. 11 l. mounted pors. D ['19] [Indianapolis, Ind., Levey Pr.] pap.

Curtin, Jeremiah, and Hewitt, John Napoleon Brinton, comps. and eds.
Introduction to Seneca fiction, legends and myths. 43—71 p. Q Wash., D. C., Gov. Pr. Off.

Cushman, Robert Asa
Descriptions of new North American ichneumon—flies. 517—543 p. O Wash., D. C., Gov. Pr. Off.

Daw, S. W.
Orthopaedic effects of gun-shot wounds and their treatment. S (Oxford war primers) N. Y., Oxford Univ. $2.75

Doyle, John Hardy
A story of early Toledo; historical facts and incidents of the early days of the city and environs. 135 p. por. O [c. '19] Bowling Green, O., C. S. Van Tassel $3.50

Dresser, Horatio Willis
On the threshold of the spiritual world; a study of life and death Over There. 7+427 p. D [c. '19] N. Y., G. Sully & Co. $1.50 n.
Spiritual interpretation of the war by author of "The Victorious Faith."

Fabre, Jean Henri Casimir
The mason-wasps; tr. by Alexander Teixeira de Mattos. 6+318 p. D c. N. Y., Dodd, Mead $1.75
Ninth volume translated from author's "Souvenirs Entomologiques."

Fairlie, John Archibald
British war administration. 10+302 p. O (Carnegie Endowment for International Peace. Div. of economics and history. Preliminary economic studies of the war, 8) N. Y., Oxford Univ. $1; Wash., D. C., Carnegie Endowment for Internat. Peace pap. gratis

Fitzhugh, Percy Keese
Tom Slade with the Flying corps. 244 p. il. D c. N. Y., Grosset & Dunlap 50 c. n.

Fox, Marion
The mystery keepers. 315 p. D N. Y., J. Lane $1.50 n.
Mystery story dealing with a family feud which dates back to mediaeval times.

Fruttchey, Frank
Voice, speech and thinking. 158 p. D c. Detroit, Mich., Music in Am. Pub. Co., 213 Woodward Ave. $2

Gregory, Jackson
The joyous trouble maker; with front. [in col.] by Frank Tenney Johnson. 330 p. D (Popular copyrights) [c. '18] N. Y., Grosset & Dunlap 75 c.

Grenfell, Bernard Pyne, and Hunt, Arthur Surridge, eds.
The Oxyrhynchus papyri, pt. 13; with tr. and notes. 8+233 p. pls. Q (Egyptian exploration fund: Graeco-Roman branch) N. Y., Oxford Univ. $10

Harger, Wilson Gardner, and Bonney, Edmund Arnold
Handbook for highway engineers, containing information ordinarily used in the design and construction of rural highways. 3d ed., entirely rev., enl. and reset. 22+986 p. il. fold. pl. fold. map tabs. diagrs. S N. Y., McGraw-Hill $4

Hasegawa, Tatsunosuke [Futabatei Shimei]
An adopted husband [sono omokage]; a tr. from the original Japanese of Futabatei by Buhchiro Mitsui and Gregg M. Sinclair. 275 p. D c. N. Y., A. A. Knopf bds. $1.75 n.
Japanese novel centering about a family who have no son and adopt a husband for the daughter in order that the family may not die out.

Hazen, Charles Downer
Fifty years of Europe, 1870-1919. 428 p. maps (part col.) O c. N. Y., Holt $2.50
History of Europe since the Franco-Prussian war, including the world war. Index. Author is professor of history, Columbia University.

Hines, John Chesterfield [Jack Hines]
The blue streak. 270 p. pls. D (Popular copyrights) [c. '17] N. Y., Grosset & Dunlap 75 c.

Holland, Bernard Henry
Memoir of Kenelm Henry Digby. 8+251 p. O N. Y., Longmans $5 n.
Biography and appreciation of a little-known Catholic writer.

Hyman, Libbie Henrietta
A laboratory manual for elementary zoology. 16+149 p. Q [c. '19] Chic., Univ. of Chic. $1.50 n.

Institute for Government Research
The U. S. Geological Survey; its history, activities and organization. 10+163 p. (24 p. bibl.) fold. maps O (Service monographs of the United States government, 1) '18 c. '19 N. Y., Appleton $1

Irving, Washington
Tales of Washington Irving; selected and ed. with an introd. by Carl Van Doren. 33+452 p. front. D N. Y., Oxford Univ. $1.25 n.

Johnson, Douglas Wilson
Shore processes and shoreline development. 17+584 p. (bibls.) il. maps diagrs. O N. Y., Wiley $5

Johnston, Mary
Audrey; il. by F. C. Yohn [reissue]. 418 p. col. pls. D (Popular copyrights) [c. '01-'02] N. Y., Grosset & Dunlap 75 c.

Kauffman, George Beecher, and others
A simple course of laboratory practice in applied pharmacy. 3d ed. 92 l. obl. S c. '18 Columbus, O., Midland Pub. [504 Schultz Bldg.] $1.50

Esterline, John Walter
Permanent magnets. 31 p. il. O [c. '19] Indianapolis, Ind., Esterline Co. pap. gratis.

Ferguson, Wynne
The 1919 rules and laws of auction bridge. 70 p. T. [c. '19] N. Y., Wynne Ferguson, 329 Broadway pap. 35 c.

Fieldner, Arno Carl, and others
The determination of combustible matter in silicate and carbonic rocks. 22 p. (3 p. bibl.) il. tabs. O (U. S. Bu. of Mines technical pap. 212) Wash., D. C., Gov. Pr. Off.

Francis, Henry R.
Roadside trees; discussing their existing conditions and values and recommending their future management for New York State. 16 p. il. O (N .Y. State Coll. of Forestry circ. 17) Syracuse, N. Y., Syracuse Univ. pap. gratis.

Grey, Edward, Viscount
The league of nations. 15 p. D (League of nations ser.) N. Y., Oxford Univ. pap. 12 c.

Hinds, Henry
Colchester-Macomb folio, Illinois. 14 p. il. 4 maps diagrs. F (Geological atlas of the United States no. 208) Wash., D. C., U. S. Geol. Survey pap. 25 c.

Ley, J. W. T.
The Dickens circle; a narrative of the novelist's friendships. 16+363 p. pls. pors. O [n. d.] N. Y., Dutton $9 n.
Study of the great novelist and the times in which he lived revealing much concerning the principal men and women of the Victorian era. Index. Author is a well-known authority on Dickens.

London, Jack
South Sea tales; front. [in col.] by Anton Fischer. 327 p. D (Popular copyrights) [c. '09-'11] N. Y., Grosset & Dunlap 75 c.

Long, H. W., M.D.
Sane sex life and sane sex living; some things that all sane people ought to know about sex nature and sex functioning; its place in the economy of life, its proper training and righteous exercise; also a study of how to cultivate and practice the art of love, and how to master the science of procreation. 1[illegible] p. D (Rational sex ser.) Bost., Badger $5 n.

Lutz, Mrs. Grace Livingston Hill
The best man; front. in col. by Gayle Hoskins. 304 p. D (Popular copyrights) [c. '13-'14] N. Y., Grosset & Dunlap 75 c.

McAlpin, Edwin A., jr., D.D.
On to Christ; the gospel of the new era. 180 p. D [c. '19] N. Y., Doran $1.25 n.
Lays emphasis on the great future before the church and outlines a constructive program.

MacHarg, William, and Balmer, Edwin
The Indian drum; front. by W. T. Benda. 367 p. D (Popular copyrights) [c. '17] N. Y., Grosset & Dunlap 75 c.

Marquis, Donald Robert Perry
Prefaces; decorations by Toni Sarg. 7+276 p. D c. '18-'19 N. Y., Appleton $1.50 n.
Collection of humorous essays on a variety of subjects.

Marshall, Henry Rutgers
Mind and conduct; more lectures delivered at the Union Theological Seminary in 1919. 9+236 p. D (Morse lectures) c. N. Y., Scribner $1.75 n.
Psychological studies by author of "Instinct and Reason." Index.

Martin, Berthe
France and democracy; an outline in history. 29 p. (17 p. bibl.) O [c. '19] Bost., General Federation of Women's Clubs, Dept. of Literature and Library Extension, 120 Boylston St. pap. 10 c.

Metcalfe, Agnes Edith
"At last"; conclusion of "Woman's effort." 7+79 p. D c. [N. Y., Longmans] pap. 60 c. n.
Concludes author's account of British women's struggle for citizenship.

Mijer, Pieter
Batiks, and how to make them. 8+86 p. pls. O c. N. Y., Dodd, Mead $1.75
Description of the batik process of dyeing and decorating textiles. Index.

Moore, George Foot, D.D.
History of religions. 2, Judaism, Christianity, Mohammedanism. 16+552 p. (bibls.) O (International theological lib.) c. N. Y., Scribner $3 n.
Continuation of author's "History of Religions," first volume of which was published in 1913. Index. Author is professor of the history of religion, Harvard University.

Morley, Christopher Darlington
The haunted bookshop. 7+289 p D c. '18-'19 Garden City, N. Y., Doubleday, Page $1.50 n.
To the bookshop of Roger Mifflin of author's "Parnassus on Wheels" comes Titania as saleslady and thereafter the store is haunted not only by the great spirits of literature but by romance as well.

Nelson, Edward William
Wild animals of North America; intimate studies of big and little creatures of the mammal kingdom; natural-color portraits from paintings by Louis Agassiz Fuertes, track sketches by Ernest Thompson Seton. 385—612 p. Q [c. '18] Wash., D. C., National Geographic Soc. [16 and M. Sts.] $3
Combines the numbers of the *National Geographic Magazine* of November, 1916 and May, 1918.

O'Kavanagh, Juliette [Sister Marie Ignatius]
The Gethsemani of a little child and its sequel in Louvain. 124 p. D [c. '19] Cleveland, O., Stratford Press Co. [Whitney Power Bldg.] bds. $1
Story of author's childhood together with what she later saw and suffered in Belgium under the German occupation.

Page, C. M.
A medical field service handbook S. (Oxford war primers) N. Y., Oxford Univ. $2.25

Lawrance, William Irvin
A manual for the confirmation class. 12+48 p. S c. Bost., Am. Unitarian Assn., 25 Beacon St. leath. 85 c. n.

Marsh, Charles Dwight
Report on a collection of copepoda made in Honduras by F. J. Dyer. 545-548 p. il. O (U. S. National Museum proceedings) Wash., D. C., Gov. Pr. Off.

Mercer, James Kazerta
Ohio legislative history, 1913-1917; administrations of governors James M. Cox 1913-1914, Frank B. Willis 1915-1916, James M. Cox 1917-1918. 712 p. pors. tabs. O '18 Columbus, O., Dept. of State

Mills, James Cooke
History of Saginaw County, Michigan; historical, commercial, biographical; profusely il. with portraits of early pioneers, rare pictures and scenes of olden times, and portraits of representative citizens of today. 2 v. 792; 450 p. il. Q c. Saginaw, Mich,. Seeman, Peters hf. mor. $9

Moore, Raymond Cecil, and Johnson, Maj. Douglas Wilson
The environment of Camp Funston, by [first author]; with a chapter on the western theatre of war, by [second author] 81 p. il. pls. maps (part fold) O (Bulletin 4) ['18] Lawrence, Kan., Kan. Geol Survey pap.

Phillips, Walter C.
Dickens, Reade and Collins, sensation novelists; a study in the conditions and theories of novel writing in Victorian England. 9+230 p. (7 p. bibl.) O (Columbia University studies in English and comparative literature) c. N. Y. [Lemcke & Buechner] $2
Presents the problems and opportunities of fiction writing as the Victorians saw them.

Pocket prayer-book; with the Epistles and Gospels for the Sundays and Holy-days. 158 p. front. Tt c. N. Y., Benziger 35 c.; im. leath. 65 c.

Pritchard, John W.
Soldiers of the church; the story of what the Reformed Presbyterians (Covenanters) of North America, Canada, and the British Isles did to win the world war of 1914-1918. 185 p. il. pors. col. front. D c. '19 N. Y., Christian Nation Pub. [154 Nassau St.] $1.25

Private Dowding; a plain record of the after-death experiences of a soldier killed in battle and some questions on world issues answered by the messenger who taught him wider truths; with notes by W. T. P. 103 p. D (Deeper issues ser.) N. Y., Dodd, Mead bds. $1.25
Spiritualistic messages.

Raine, William MacLeod
The Yukon trail; a tale of the North; with il. by George Ellis Wolfe. 7+323 p. pls. D (Popular copyrights) [c. '17] N. Y., Grosset & Dunlap 75 c.

Sheldon, Charles Monroe, D.D.
All the world. 203 p. D [c. '18-'19] N. Y., Doran $1.25 n.
Story of afterwar rebuilding and remoulding of our nation by author of "In His Steps."

Story (The) of the ship. no paging il. (part col.) F c. '19 N. Y., McLoughlin Bros. [890 Broadway] bds. $1.50
Illustrated story of the ship from the oldest known sailing craft of 3000 B. C. to the superdreadnaught of today.

Stratemeyer, Edward [Arthur M. Winfield, Captain Ralph Bonehill, pseuds.]
The Rover boys under canvas. 310 p. il. D c. N. Y,. Grosset & Dunlap 75 c.

Tarkington, Booth i. e. Newton Booth
Monsieur Beaucaire; il. by C. D. Williams [reissue]. 127 p. pls. D (Popular copyrights) [c. '00] N. Y., Grosset & Dunlap 75 c.

Theis, Grover
Numbers; and other one act plays. 114 p. D c. N. Y., N. L. Brown bds. $1.35 n.
Contents: Numbers; Between fires; The crack in the bell; There's a difference; Like a book.

Thomson, Archbp. William
The life and letters of William Thomson, Archbishop of York; by Ethel H. Thomson. 14+418 p. pls. pors. O N. Y., J. Lane $3.50 n.
Personal record of the life and work of an English clergyman of half a century ago.

Tree, Iris
Poems; decorations by Curtis Moffat. 144 p. pl. por. D c. N. Y., J. Lane $1.50 n.
Poems by daughter of the famous actor, the late Sir Herbert Tree.

U. S. Library of Congress. Division of Bibliography
Select list of references on economic reconstruction, including reports of the British ministry of reconstruction; comp. under the direction of Herman H. B. Meyer. 47 p. O Wash., D. C., Gov. Pr. Off.

Uribe y Troncoso, Manuel
Por tierras Mejicanas. 15+179 p. il. maps D (New-world Spanish ser.) c. Yonkers-on-Hudson, N. Y., World Bk. Co. 88 c.

Vest (The) pocket lawyer. 2d ed. improved and enl. 360 p. S [c. '19] Chic., Flynn Pub., 30 N. La Salle St. $1; $2

Weston, George
You never saw such a girl. 240 p. D c. '18-'19 N. Y., Dodd, Mead $1.35
Romance of a country-bred girl who goes to Newport to introduce herself to a grandmother who has never heard of her.

Wier, Albert E.
Concert violin solos the whole world plays. F (Whole world ser.) c. N. Y., Appleton pap. $3 n.

Wilkinson, William Cleaver
Concerning Jesus Christ the Son of man. 14+333 p. D '18 c. Phil., Am. Bapt. $1.75 n.

Wilson, Capt. Robert Forrest
America's munitions, 1917-1918. Wash., D. C., Gov. Pr. Off. $2

Wilson, Woodrow
America and the league of nations; comp. by Lyman P. Powell and Fred B. Hodgins. 208 p. D c. Chic., Rand, McNally $1
Addresses delivered in Europe.

Smith, Rev. Matthew Stephen
From the cenacle to the tomb; a Lenten course of six sermons on the passion of Our Lord. 51 p. O [c. '19] N. Y., J. F. Wagner 50 c.

Smylie, Adolphe E.
The marines,; and other war verse. 88 p. D N. Y., Knickerbocker Press $1 n.

Street, Arthur I., ed. and comp.
Street's Vade mecum to the Congressional record. Sixty-fifth congress, first session, March 5, 1917 to October 5, 1917. 4+47 p. F [c. '19] Berkeley, Cal. Am. Institute of Current History $2 n.

U. S. Bureau of Foreign and Domestic Commerce
International trade in cement; import statistics for countries whose imports exceeded $200,000 in value and export statistics for countries whose exports exceeded $1,000,000 in value 1908, 1913 and latest available year, by Edward Whitney. 76 p. tabs. O (Miscellaneous ser. 79) Wash., D. C., Gov. Pr. Off. Supt. of doc. 10 c.

U. S. Bureau of War Risk Insurance
Digest of the law relating to common law marriage in the states, territories, and dependencies of the United States. 54 p. O Wash., D. C., Gov. Pr. Off.

RARE BOOKS, AUTOGRAPHS AND PRINTS

This department will again appear next fall under Mr. Hopkins' editorship and in improved form. Suggestions from subscribers will be welcomed. October 4th will be a special Rare Book Number of the Publishers' Weekly.

The two sales of the Rodney papers and library held in Philadelphia this month will not complete the dispersal of the collection. There still remains material relating to colonial times, from the time of the Treaty of Peace to the Mexican War, which will be sold in the fall.

A rare Bunyan sermon, "The Heavenly Footman," ninth edition, 1750, to which is added the "Life and Death of John Bunyan" and "His Last Sermon" has recently been found. The Huntington library contains the rare first edition but of this ninth only three copies are known. Between the third and the ninth no copies have been located.

The Bookplate Booklet, edited by Lieutenant Alfred Fowler, makes its appearance as Vol 1. No 1. of the third series of this publication. The little publication is handsomely printed in good type and attractive form. It is almost a neecessity to one deeply interested in the subject of bookplates and promises to surpass the previous issues in interest and value.

A catalog of early printed books illustrated with woodcuts together with a few block books and manuscripts in the style of block books, with over a hundred illustrations, just issued by Bernard Quaritch of London, makes a bibliographical item of special interest and value. It contains 376 items, with scholarly notes, indexed, and ranging in value from £5 to £2750. Some extremely rare books of very great interest to students of this period are described.

The exhibition of illustrated books at the New York Public Library is one of very great interest. Beginning with block books printed before the discovery of movable type, all phases of illustration, with specimens of the different processes—wood-engraving, engraving on copper, etching, lithography, and cheaper modern methods are represented by specimens covering the entire period of the use of each of these reproductive processes.

The sale of books, art and other objects, including the library of the late Dr. Frank Jackson, member of the New York Iconophile Society and the Grolier Club, held on June 17 and 18 at the Walpole Galleries was an interesting sale and altho the last of the season, prices were well maintained. The Grolier Club books of which there were nearly a complete set brought good prices. "The Etched Work of Whistler," compiled, arranged and described by Edward G. Kennedy, 4 vols., small folio, New York, 1910, brought $420; Hamerton's "Etchers and Etchings," London, 1868, first edition, $50; Bret Harte's "Poems," 1874, presentation copy, $45; the manuscript of John Hays, "The Breadwinners," 250 pages, bound in levant morocco, $740; a miniature of Abraham Lincoln painted on ivory by Peter Kramer, of Philadelphia, about 1865, $200; Stokes's "Iconography of Manhattan Island, 1498-1909, 3 vols. (1 still to be published) 1915-1916-1918, $225; a miniature of George Washington painted by Charles Willson Peale and once owned by Lafayette, $160. The more ordinary books as well as the rarer items brought very fair prices.

This season has furnished a demonstration of the popularity of Robert Louis Stevenson with book collectors. The admiration and affection for him both in America and England is growing at a pace hard to realize. Three large collections of his first editions were dispersed almost simultaneously—one in Philadelphia the other two in New York—and prices averaged high. Autograph letters, manuscripts and Stevensonia find a ready market at ever increasing prices. Reports from English booksellers and auction rooms bear similar testimony. Limited editions of his works are quickly exhausted and soon sell at a premium. The charm of the personality of Stevenson, the romance of his life and the rarity of many of his first editions that have passed thru the auction room in recent years appeal strongly to the collector. But back of all is the merit of Stevenson as an author. We who are a part of his own generation should not, perhaps, attempt to fix his final place in literature, but we can say that he takes rank with the greatest masters of the English language of our day and this is enough to justify the regard in which he is held and to indicate that the collecting of his books is not a fleeting fashion.

In the wonderful collection of autograph letters and manuscripts owned by W. K. Bixby of St Louis, no series is of greater American interest than the collection of 182 letters from Nathaniel Howthorne to his wife, which were the property of Julian Hawthorne. These letters were printed by the Society of the Dofobs in an edition of 62 copies, none of which were offered for sale, the whole edition being for the members and for presentation purposes. The title of the book was "Love Letters of Nathaniel Hawthorne, vol. 1., 1839-1841 (pp. xi-248) vol 2, 1841-1863 (pp. 285); Chicago, Privately printed for the Society of the Dofobs, 1907." An introductory note is by Roswell Field and as a copyrighted first edition of Hawthorne the work cannot be reprinted for many years. Thus the book is of great rarity and much sought after by collectors. The only copies which have come into the market are those of members of the club. F. M. H.

The Publishers' Weekly

62 West 45th Street, New York

Subscription Rates

In Zones 1, 2, 3, 4, and 5 ..... $5.00
In Zones 6, 7, and 8 ..... $5.50
To foreign countries $6.00

Single copies, 10 *cents.* Educational Number, *in leatherette,* 50 *cents,* Christmas Bookshelf, 25 *cents.*

Advertising Rates

Front section (full pages only) $40 00
(Unspecified position)

Back Section—
One page 30 00
Half page 17 00
Quarter page 9 00
Eighth page 5 00
One-sixteenth page 2 50

The above rates are for unspecified positions. Special rates for preferred positions.

Higher rates are charged for the Summer Reading, Educational Number and Christmas Bookshelf, and *for the monthly* Book Review *supplement sections.*

Advertising copy should reach us Tuesday noon—earlier if proof is desired out-of-town. Forms close Thursday night.

Under the headings of **"BOOKS WANTED"** *and* **"BOOKS FOR SALE"** *subscribers are charged ten cents a line (exclusive of address); non-subscribers, fifteen cents a line, address included. Bills for this service will be rendered monthly. Objectionable books are excluded so far as they are noted.*

In answering, please state edition, condition and price, including postage or express charges. Houses that will deal exclusively on a cash-on-delivery basis should put [Cash] *after their firm name. The appearance of advertisements in this column, or elsewhere in the* WEEKLY *does not furnish a guarantee of credit. While it endeavors to safeguard its columns by withholding the privileges of advertisng should occasion arise, booksellers should take usual precautions in extending credit.*

Write your wants plainly, on one side of the sheet only. Illegible "wants" are ignored. The WEEKLY *is not responsible for errors. Parties with whom there is no account must pay in advance.*

Under **"HELP WANTED"** or for other small undisplayed advertisements, the charge is 15 cents a nonpareil line. No reduction for repeated matter. Count seven words to the line.

INDEX TO ADVERTISERS

	Page
Abingdon Press, The	1753
American Book Trade Manual	1718
American News Co., Inc.	1754
American Tract Society	1753
Baird (H. C.) & Co.	1752
Bobbs-Merrill Co.	1756
Boni & Liveright	1715
Book Manufacturing	1741
Book Supply Co.	1711
Books for Sale	1750
Books Wanted	1743–1750
Bradley (Milton) Co.	1708, 1709
Britton Publishing Co.	1717
Classified Advertising	1741–1751
Doran (G. H.) Co.	1706, 1707
Doubleday, Page & Co.	1703, 1704
Forbes & Co.	1713
Grosset & Dunlap	1714
Henley (N. W.) Pub. Co.	1720
Houghton Mifflin Co.	1705
Jordan & Co.	1747
Knopf, A. A.	1719
Languages Pub. Co.	1750
McClurg (A. C.) & Co.	1716
Naval Relief Society	1710
Nelson (Thomas) & Sons	1752
Oxford University Press	1755
Phillips (Harold W)	1744
Presbyterian Board of Pub.	1712
Reilly & Lee Co.	1702
Remainders	1750
Scribner's (Charles) Sons	1701
Special Notices	1750
Stewart & Kidd Co.	1745, 1746
Tapley (J. F.) Co.	1751
Womans Press	1751

CLASSIFIED ADVERTISING

One line, $7; two, $12; three, $16; four, $20 a year.

BOOK MANUFACTURING

AUTHORS' AND PUBLISHERS' SPECIAL SERVICE

K. M. Knudsen, "The Colonna," Newtonville, Mass. Indexes constructed for historical, scientific and technical work. Research work, Editing, Revising. Translations from the Scandinavian.

COMPLETE BOOK MANUFACTURING

Braunworth & Co., 54 Broadway, Brooklyn, N. Y. Near Williamsburg Bridge. Bedford Ave. Trolley Station. Complete facilities for book manufacturing. Composition, electrotyping, printing, bookbinding, in paper, cloth and leather. Representative will gladly call and give full particulars.

Thomas Y. Crowell Company, 426-428 West Broadway, N. Y. Complete manufacture a specialty.

The Norwood Press, Norwood, Mass.
J. S. CUSHING CO., Composition and Electro.
BERWICK & SMITH CO., Presswork.
B. FLEMING & CO., Binding.

The Plimpton Press, Norwood, Mass. New York Office, 70 Fifth Ave. All kinds of Book Printing. Binding in Cloth and Fine Leather. "Perfect Bookmaking in its Entirety."

J. F. Tapley Co., 531-535 West 37th Street, Warerooms 425 Eleventh Ave., New York. Superior equipment and organization for producing editions promptly, accurately and at lowest consistent prices. Cover stamping for the trade.

COMPOSITION AND PRESSWORK

The Rider Press, Inc., 241 W. 37th St., New York. "Edition printers to publishers." Printers of the PUBLISHERS' WEEKLY and specialists on catalog and bibliographical work. Let us estimate for you.

INDEXING

C. H. Denison's Index, also flat indexing and gold Letttering. D. T. S. Denison, 40 E. 22d St., N. Y,

BINDING, EDITION WORK

D. S. Brassil Bindery. All Styles. Leather, Cloth and Paper. Editions and Catalogues our specialties. 41-42-45-47 Elizabetth St., New York City.

The Butler Ward Company, 34-44 Hubert Streett, New York. Cloth and leather edition work.

Thomas Y. Crowell Company, 426-428 West Broadway, New York. Cloth and leather work of every description. Established 1834.

Robert Rutter & Son, Inc., 410-416 E. 32d St., New York. Cloth and leather edition work.

H. Wolff, 518-534 West 26th St., New York. Extensive and modern facilities for every description of perfect bookmaking. Large runs in record time our specialty.

BOOKBINDERS' MATERIAL

Becker Supply Co., 24-26 E. 13th St., New York. CROWN CLOTH, TUXEDO LINEN. Selling Agents for DIAMOND DECORATIVE LEAF used by U. S. Government as a Substitute for Gold; will not tarnish on cloth, paper or similar material—samples on request. Designers and Engravers of Book Stamps.

BOOKBINDERS' CLOTH

The Holliston Mills, of Norwood, Mass. HOLLISTON BOOK CLOTHS in all styles, colors and patterns. New York Office and Warehouse, 2 West 13th Street. Sample books furnished on request.

Interlaken Mills-Standard Book Cloths. Sample Books, showing the reason for thirty-four years continued supremacy, gladly furnished. Main Office, Providence, R. I. Sales Department, 18-20 Thomas Street, New York City, N. Y.

MAP SPECIALISTS

C. S. Hammond & Co., Sales Depart., 30 Church St. (Hudson Terminal); Offices and Works, 22 Thames St., New York. Engraving, printing and mounting.

BOOK TRADE SPECIALTIES

DIARIES

B. W. Huebsch, 225 Fifth Ave., New York. Annual and Perpetual YEAR BOOKS. A popular diary.

LIBRARY LISTS FOR THE TRADE

The American Library Annual, 1917-1918 contains a recent list of 3600 libraries of buying importance in U. S. and Canada. Price $5 net, Office of the PUBLISHERS' WEEKLY.

MEDICAL BOOKS

Medical Books and Periodicals, American and Foreign, New and Old. Paul B. Hoeber, 67-69 East 59th Street, New York.

SCIENTIFIC AND TECHNICAL BOOKS

Isaac Pitman & Sons, 2 West 45th St., New York.

FOREIGN AND SPECIAL BOOKS

American-Scandinavian Foundation, 25 W. 45th St., N. Y. Trans. Danish, Swedish, Norwegian.

Art Books. E. Weyhe, 708 Lexington Ave., New York.

Jewish Books in English. Everything published. Bloch Publishing Co., 40 E. 14th St., New York.

Brentano's, Fifth Ave. and 27th St., New York. French, Italian, Spanish, German Books. Specialty in Latin American Books. Educational Publications previously issued by the W. R. Jenkins Co.

William Helburn, Inc., 418 Madison Ave., N. Y. Importers and Publishers of Architectural and Art Industrial Books.

Laird & Lee, Inc., Chicago. Foreign-Language Dictionaries—Spanish, French, Italian, German, Swedish, Danish, Norwegian. World's largest line of dictionaries (English and foriegn) published by one house.

Lemcke & Buechner, 30-32 East 20th St., New York. All foreign books and periodicals.

Scandinavian Books Exclusively. Albert Bonnier Publishing House. 561 Third Ave., New York.

G. E. Stechert & Co. (Alfred Hafner), 151-155 W. 25th St., New York. Foreign Books and Periodicals.

MAGAZINES—BACK NUMBERS

Back numbers of magazines can be had at Abrahams Book Store, 145 4th Ave., N. Y.

A. S. Clark, Peekskill, N. Y. Complete files and Back Numbers of over 1200 different magazines, English and American. Send me your wants. Prompt service.

F. W. Faxon Co., Back Bay, Boston, Mass. Complete files and back numbers of magazines.

The Morgan Book Store, 37 Corning St., Boston, Mass. Back numbers of all Magazines supplied. Submit your want lists.

Back vols. and nos. of magazines supplied. Philadelphia Magazine Depot, 326 N. 10th St., Philadelphia, Pa.

We buy and sell periodicals—numbers, volumes and sets. H. W. Wilson Co., 958-964 University Ave., New York.

KINDERGARTEN AND SCHOOL SUPPLIES

E. Steiger & Co., New York, manufacture the largest line of Kindergarten Supplies and Constructive Material for Manual Training. Catalog gratis.

SHORTHAND SPANISH AND FRENCH BOOKS

Isaac Pitman & Sons, 2 West 45th St., New York.

BOOKS WANTED

William Abbatt, Tarrytown, N. Y.

Art World, Nov., Dec., 1917; Jan., Feb., Mch., 1918.
Nat. Geog. Mag., Mch, Aug., 1918.

Wm. H. Andre, Suite 607 Kittredge Bldg., Denver, Colo.

Twenty-vol. set Rider Haggard, state binding, and condition.
Rossiter Johnson's The Alphabet of Rhetoric.
Hernburn's Life of Lincoln.

Australian Book Co., 16-20 Farringdon Ave., London, E.C. 4

Scott, Psychology of Puberty and Adolescence.
Randall, Practical Shepherd.
Text Book of Chiropody, New York.
Bancroft, History United States, vol. 10 (vol. 4 of The American Revolution), 19th ed., about 1866.
Huidekoper, Age of the Domestic Animals.
Fish, Examination of Urine.
Latham, The Action of Examinations, Boston, 1884.
Matthews, Study of the Drama.
Rugg, Illustrative Problems in Educational Statistics.
Chapin, Standard of Living Among Workingmen's families in N. Y. City.
Youngman, Economic Causes of Great Fortunes, N. Y., 1909
California State Board Forestry Bulletin No. 2.
Bowen, Principles of Political Economy.
Cohn, History of Political Economy.
Cohn, Science of Finance.
Cole, Concentration of Wealth.
Bulletin University of Texas, No. 298.
Keller, American Shipping, 1913, N. Y.
Meade, G. S., Economics, 1912.
Parke, State Medical Service.
Sherwood, History and Theory of Money.
Spark's Distribution of Wealth in the United States.
Willoughby, Working Men's Insurance. N. Y., 1898.
Meig's Short History of the Harmony Society.
Lockwood, New Harmony Communities Movement, 1902.
American Library Association Bulletin, vol. 4, no. 2.
Babcock, Scandinavian Element in the United States.
Bain, H. F., Types of Ore Deposits, 1911.

William M. Bains, 1213 Market St., Philadelphia

Bodine's, or Camping Out, Updegraff.
Under Your Lucky Star.
People's Natural Histy., 5 vols., Univ. Society.
Profit-Sharing by American Employers, pub. National Ciciv Federation.
Baumster, Fletcher, History of Architecture.

Wm. Ballantyne & Sons, 1409 F St. N.W., Washington, D. C.

1 Set Spanish Romances, Count de LaCases.

H. C. Barnhart, 35 West Market St., York, Pa.

Bill Neye's History of the U. S.
Bill Neye's History of England.
Hewitt's Arms and Armor.
Hewitt's The Tower Armories.

Barse & Hopkins, 28 W. 23rd St., New York

Someone Like You, Foley.
Old Reliable, Dickson.
State price and condition.

N. J. Bartlett & Co., 28 Cornhill, Boston, Mass.

Ceaman's Friend, R. H. Dana.

A. A. Beauchamp, 603 Boylston St, Boston, Mass.

The Covenant, Odd Fellow Magazine, Baltimore.
The Free Masons' Monthly Magazine, Chas. Moore. Boston.
History of Bible, Chas. Foster, Phila.
New Hampshire Poets, Bela Chapin.
Miscellaneous Writings, Mary Baker Eddy, 1897.
Science and Health, odd vols. of 2-vol. eds.
Source of Measure, Skinner.
Ruling Religious Ideas, Moseley.
All books on Prophecy and Great Pyramid.
History Sanbornton, N. H., 2 vols.

C. P. Bensinger Co., Codebook Dealers, 25 Whitehall St., New York

Western Union Universal Code.
A B C Fifth—A1 Telegraph Code.
Lieber's Standard Code.
Any Amer. Foreign Code.
Ribeiro Portug. Code.
Kelly's Directory of World.

Arthur F. Bird, 22 Bedford St., Strand, London, W.C.2

Bass, J. Hermann, Outlines of History of Medicine and the Medical Profession, pub. Vail Co., 2nd-hand copy up to £2.

Blake, 219 Montgomery St., San Francisco, Calif.

Wright's Life of Burton.
Beruete, A de, and Others, Eight Essays on Joaquin Sorolla y Bastida, 2 vols., $7.50, pub. by Hispanic Soc. of America.
Complete Set Works of Frank R. Stockton, Scribner ed.

The Book Corner, 251 Fifth Ave., New York

Propogation of Life, Mechkinoo.
New Hygiene, Mechkinoo.
Bacillus of Life, Douglas.
Microbes and Toxins, Burnett.
Devil's Pulpit, Robt. Taylor.
Christmas Cards and Their Makers.
Recollections of an Old Political Reporter.

The Book Shop, P. O. Box H, Woods Hole, Mass.

Dealer's Price Lists—to interest book lovers in a seaside summer colony—Americana, Rare Books, Autographs, Science, Medicine, etc.

Chas. L. Bowman & Co., 225 Fifth Ave., New York

Through South America, H. W. Van Dyke, Crowell, pub.

Boyveau & Chevilliet, Librairie Etrangere, 22, rue de la Banque, Paris 2e

Valley of Andorra, Cambridge, 1882.
All on Andorra.

Brandt & Kirkpatrick, Inc., 101 Park Ave., New York

The Phantom of the Opera, Gaston Leroux.
Old Stone House, Anna Katherine Green.

Brentano's, Fifth Ave. & 27th St., New York

Melmoth, The Wanderer.
Lewis, The Monk.
David Moir, Mansie Wauch.
Ferrier, Marriage.
Mackenzie, Man of Feeling.
Behn, Oroonoko.
Oliphant, Aliora Peto
Radcliffe, Mysteries of Udolpho.
Wm. Casleman, The Black Prophet.
Pellico, My Prisons.
Life of Mme. Pompadour.
Life of Geo. Sands.
Life of Mme. Recamier.
Gardner's History of England, 16 vols., 8vo.
Piranesi's Architecture, complete.
Life of Mme. de Montespan, Williams.
Macaulay's History of England, 5 vols., English ed.
Locke's Works, 10 vols., 1812.
Audubon's Omithological Biography, vol. 5.
Dyes and Dyeing, Pellew.
Theory of Pure Design, Ross.
Letters from Flanders, Gillespie.
Mind and the Nation, Parsons.
Goethe Boiled Down, Hartleben.
Truth, Zola.
Doctor Nick, 2, Steel and Comfort.
St. Nicholas, bound, 1918, 2.
The Cenacle, Angel Guardian Press.
Principles of Refraction, Burnett.
New Philosophy, Randall.
Boon.
Secular Annotations, Jacobs.
Commentary on the Synoptics, Calvin.
Life of Mrs. Eddy and History of Christian Science.
League Iroquois, Morgan.
Natural History, Pleny.
Countess de Boigne, 3 vols., Heineman.
The Shakespeareon Stage Series.
Biographies of Famous Chinese Paintings.
Walter Jerrold, Holmes.
Sanine, Artzibashef.
Indexes of Domesday Book, Ellis.

BOOKS WANTED—Continued

Brentano's—Continued

Psychoanalysis of Dreams, Freud.
Maison de Shine, Green.
At the Actors' Boarding House, Green.
The City, Clyde Fitch.
Stock Breeding, Miles.
Herbs, Culpepper.
Our Inheritance in the Great Pyramid, Smith.
The Incorrigable Dukine, Shedd.
Keys and Cocks, Dillingei.
Ghost Kings, Haggard.
Hare and Lady of Blotsholme, Haggard.
Ayesha or Return of She, Haggard.
Odes of Horace, trans., Connington.
Wanderings in South America, Waterton.
How Men Are Made, Martin.
The Golden Silence, Williamson.
On the Tracks of Life, Sera.
Life of St. Bolivar, Petre.
Interpretation of Dreams, 2.

F. Brewster, Examiner of Questioned Documents with the Government of India, Simla, India

Books and pamphlets relating to Disputed Handwriting, Disputed Documents, Expert Testimony, Questioned Typewriting, History of Handwriting and books with script plates.

American Travel and Hotel Directories
State Guides, Maps, etc., covering the Entire Western Hemisphere
Hotel Directories—9 in number from a 100 page pocket directory of the principal cities and hotels of the United States and Canada selling at 25 cents, to the Jumbo, 5 lb., 1500 page reference work, listing every hotel of North and South America—a complete encyclopedia of travel, profusely illustrated and cloth bound, selling for $5 per copy.
State Travel Guides (some 50 in number) covering all the United States with route maps for all modes of travel—prices 25 and 50 cents per copy.
Tour Books, State Maps, Travel Folders, Etc.
Send for illustrated price list with trade discounts.
HAROLD W. PHILLIPS, Publisher
1133 Broadway New York City

Brick Row Print & Book Shop, Inc., 104 High St., New Haven, Conn.

Faust, a Dramatic Poem by Goethe, trans. by Sir Theodore Martin, K.C.B., William Blackwood & Sons, Edinburgh and London, both parts, 1st ed., also latest ed.

Bridgman's Book Shop, 108 Main St., Northampton, Mass.

History of Western Massachusetts, Josiah Gilbert Holland, 2 vols.
Salm-Salm, Prince Felix, My Diary in Mexico in 1867.
M. R. Hardy, Paraguay.
L. Higgen, Spanish Life in Town and Country.
A. H. Noll & H. P. McMahon, Life and Times of Miguel Hidalgo y Costella.

Albert Britnell, 263 Yonge St., Toronto, Can. [Cash]

Walt Whitman, Man and Poet, Warrington, England.
Howe, M. De Wolfe, Walt Whitman, Boston, 1894.
Calder, Alma, Miriam's Heritage, Harper.
Christie, Walt Whitman, Aucland, New Zealand.

Foster Brown Co., Ltd., 472 St. Catherine St. W., Montreal, Can.

Ade, George, New Fables in Slang.
Myers, Handbook of Ornament, Hessling.
Reed, Myrtle, Shadow of Victory.
Marbury, Favourite Flies.
Reed, Myrtle, Pickaback Songs.
Cassells, Cyclopedia of Photography.
Van Henrch, Construction and Management of the Microscope.
Reade, Martyrdom of Man.
Margraff, International Exchange.
Var Sclake, Sweet Apple Cove.

Bryant & Douglas Book & Sta. Co., 922 Grand Ave., Kansas City, Mo.

Roe trans. of The Rubaiyat.
Shelby and His Men.

Walter S. Butler, Selma, Ala.

Wolfville Days, Alfred Henry Lewis.

John Byrne & Co., 715 Fourteenth St. N.W., Washington, D. C.

Hazen Court Martial, Mackey.
Military Penal Code for the German Empire, trans. by Major W. Winthrop, 1873.

Cadmus Book Shop, 133 W. 33rd St., New York

DeMille, A Castle in Spain.
Burt, Early Days in New England, Life and Times of Henry Burt of Springfield, and Some of His Descendants, 1893.

Campion & Co., 1316 Walnut St., Philadelphia

Letter of Lister, Scribner's Sons.
Science of Political Economy, George.
Mitchell's Pines of Lory.
The Cat and the Cherub.

Carnegie Library, Atlanta, Ga.

Maryland Calendar of Wills, vol. 3, Baldwin.
Index to Saffell's Records of the Revolutionary War.

C. N. Caspar Co., 454 East Water, Milwaukee, Wis.

Sterling's Southern Orator.
Appleton's Dict. of Biog., vol. 7.
Ponce de Leon, Span.-Eng. Tech. Dict., 3 vols., or any of the 3 vols.
Little Giant Encyclopedia.
Thudichum, Spirit of Cookery.
Nettleship, Essays and Lectures Concerning Latin Literature.
Taber, Three Ways of Insurance.
Spalckhaver & Schneider, Dampfkessel.
Key to Otto's German Elementary Grammar.
Ebersole, Elementary Banking.
Life of St. Zita.
Master's Voice.

Central Book Co., 93 Nassau St., New York

Martindale, Law Directory, 1919.
Herndon's Lincoln, 3 vols.
Law Students' text and case books

George M. Chandler, 75 E. Van Buren St., Chicago

Aristophanes, 2 vols., Bohn Liby.
Armstrong, Genealogy, European.
Black, Wm., Works, Collected Set of Original eds.
Blasco Ibanez, Four Horsemen, 1st ed.
Brauns, Dr. Reinhard, The Mineral Kingdom.
Britannica, Cambridge ed., 29 vols., thin paper.
Carver, Travels, 3d ed., 1781.
Churchill, Richard Carvel, 1st ed., good copy only.
Conrad, Set of Six, 1st ed., 1907.
Curtis, A., Some Masters of Lithography, 1897.
Dimsdale, Vigilantes of Montana, 1st ed., 1866.
Doves Press Publications, printed on vellum.
Foxe, Book of Martyrs, old folio ed., with illus.
Gamble, Judge, History of the Armstrong Family.
Glover, Life and Letters in 4th Century.
Glover, Studies in Virgil, Longmans.
Gribble, Geo. Sand and Her Lovers.
Hawthorne, Scarlet Letter, 1st ed., 1850.
Heine, Poetical Works, Villon ed., 3 vols.
Henry, History of Lehigh Co., Pa., 1860.
Higgs, G., Anacalypsis, 2 vols., 1836.
John, P. D., The Worth of a Man.
Mahan, Major Operations of Navy, etc.
Margraff, A. W., International Exchange, etc., 1908, or later.
Pattison, Mark, Memoirs, 8vo, London, 1885.
Ricci, Furniture of Louis 16th Period.
Wilde, Ballad of Reading Gaol, 1st ed.
Wriothesley, Ambassadress, 2 copies.
Arnold, Matthew, Works, 15 vols., De Luxe Ed.
Audubon, Birds of America, 7 or 8 vol. ed.
Bourriennes, Napoleon, 3 vols., Bently, 1885.
Dowden, Life of Shelley, 2 vols.
Field, Cultures Garland.
Franklin, Autobiography, H. M. & Co., Limited ed.
Horace, trans. by Martin, 2 vols.
Jackson, The Eighteen Nineties.
Jefferson, Hamilton, Franklin, Lincoln, Federal eds.
Maclise Portrait Gallery, Quarto ed.
Menpes, Whistler as I Knew Him, 1904.

BOOKS WANTED—Continued

George M. Chandler—Continued

Montaigne, Essays, Hazlitt's ed., 3 vols.
Palmer, Joel, Narrative, 1847, or 1851.
Pater, Works, 10 vols., 8vo, Macmillan.
Patterson, History of the Backwoods, 1843.
Pennell's Whistler, 2 vols.
Pettigrew, Medical Portrait Gallery, 2 vols.
Wharton's Sappho.

Chicago Medical Book Co., Congress & Honore St., Chicago

Meller, Ophthalmic Surgery.

Arthur H. Clark Co., Caxton Bldg., Cleveland, O.

Brooks, Butler and His Cavalry.
Luce, Text Book of Seamanship.
Lewis & Clarke Expedition, ed. Thwaites.
Coues, Dr. Elliot, All Reprints except Lewis & Clarke.
Merrill, 17th Indiana Vol. Inf. in War of Rebillion.
Western Messenger, vol. 1, all; vol. 2, nos. 1, 4, 5; vol. 3, nos. 1, 3, 5; vol. 4, no. 4; vol. 5, nos. 2-6; vol. 6, nos. 1, 4, 6; vol. 7, nos. 2, 3, 4.
Voyages of Circumnavigation Before 1708.
Industrial and Eng. Chem., Jl. of, vols. 1, 2, 9 to date.
Goldmark & Hopkins, Gypsy Trail.
Dutch Belted Cattle Assn. Herd Book and Register, vols. 3, 6, 8 to date.

Sport, Travel and Fishing Books
Approved by the American Library Association

The Book of the Black Bass
"No Angler Can Afford to Do Without It"
JAMES A. HENSHALL, M. D. $2.00

Lake and Stream Game Fishing
"A Practical Book on the Popular Fresh Water Game Fish, the Tackle Necessary and How to Use It
DIXIE CARROLL. $2.00

Camp Fires in the Yukon
"Hunters of Big Game Will Revel in this Journey"
HARRY A. AUER. $2.00

The Yellowstone National Park
"An Entirely New and Revised Edition"
GEN. HIRAM M. CHITTENDEN. $2.00

STEWART & KIDD COMPANY PUBLISHERS CINCINNATI

John Clark Co., 1486 W. 25th St., Cleveland, O.

Bloch, Sexual Life of Our Time.
Harvard Museum of Comparative Zoology, Bulletins; any odd nos. in vols. 5, 6, 8, 9, 11, 12, 19, 20, 21, 24 to 29, 31, 48, 51, 55 to 58.
Illinois State Laboratory of Natural History, Bulletins; vol. 1, nos. 4 and 5; vol. 5, art. 1, 3, 5 and 6; vol. 8, no. 1.
Illustrated London News, 1885 to date.
Nebraska, Historical Society's Transactions; vols. 3, 4, and 5, 1892-3; Proceedings and Collections, 2nd series, vols. 1 and 3.

Luther M. Cornwall, 227 Penna. Ave., N.W., Washington, D. C.

Owen, Welsh-English Dictionary.
Religious Songs, Owl & Nightingale ed. by Wright.
Ludus Coventriae, ed. by Halliwell.
Way, Promptorium parvulorum sivi clericorum, Dictionarius Anglo-Latinus, etc.
Sir John Maundeville, Voyage and Travaile, ed. by Halliwell.
Ritsosn's Metrical Romances.
Furnwall, Early English Poems and Lives of Saints.
Ellis, Early English Metrical Romances.
Robson's English Metrical Romances.
Arthur & Merlin, Edinburgh, 1838.
Sir Tristem, ed. by W. Scott.
Prynne, Utter Barister.
Draper, Heroes of Kings Mountain.

Carol Cox Book Co., 248 W. 125th St., New York

Encyclopedia Britannica, Handy Volume ed., thick paper.

R. W. Crothers, 122 E. 19th St., New York [Cash]

McGarvey & Burnett, Ceremonies of the Mass, L. G. & Co.

John F. Davies, Box 211, Butte, Mont.

Fiske, John, Destiny of Man.
Fiske, John, Idea of God.
Fiske, John, Life Everlasting.
Fiske, John, Through Nature to God.
Forbes, Arch., History of Napoleon III.
The Harper Shakespeare, 20 vols., ½ leather.
Keays, He That Eateth Bread With Me.
Keays, The Work of Our Hands.
Kirke, Edw., John Sevier as Commonwealth Builder.
Life and Adventures of Simon Sugg.

Dawson's Book Shop, 518 So. Hill St., Los Angeles, Calif.

Parton, Life of Voltaire, 2 vols., 1881.
Lockwood Genealogy.
Sadler, True Story of Master Gerard.
Mead, G. P. R., Pistis Sophia.
Davidson, Peter, Mistletoe.

Dennen's Book Shop, 19 East Grand River Ave., Detroit, Mich.

DeBlites, Les Chansons, English trans.
White, The Mountains, McClure, 1904.
Alexander, Log North Shore Club, 10 copies.
Gissing, Sinister Street.
Gissing, New Grub Street.
Newcomb, Principles of Political Economy.
Adams, John Henry Smith.

Detroit Public Library, Detroit, Mich.

Nagel, Producer Gas Fired Furnaces, latest ed.
E. A. Pratt, Trade Unionism and British Industry.
Berkwitz, W . L., Encyclopedia of the Mail Order Business, latest ed.
Holman, Worthington C., Talking Points and Selling Arguments, latest ed.

F. M. DeWitt, 1609 Telegraph Ave., Oakland, Calif.

Hooker, Flora Boreali Americana.
Botany of California, Geological Survey of Cal.
Our Search for the Missing Millions.
Men and Memories of San Francisco in the Spring of '50, Barry & Patten.
Middle Temple Murder, J. S. Fletcher, pub. Ward Lock & Co.
Marigold Garden, Kate Greenaway.
Little Boy Who Lived on a Hill, Annie Laurie, pub. Doxey, S. F.
The Texican, Dane Coolidge, several copies.
Hidden Water, Dane Coolidge, several copies.
Caleb Kringle.

L. S. Donaldson Co., Minneapolis, Minn.

Cruise of the Midge, Scott.
Cruise of the Black Prince, Cameron.

James F. Drake, Inc., 4 W. 40th St., New York

Werner, Readings and Recitiations, No. 2.
New York, Werner & Co., 1890.

Chas. H. Dressel, 552 Broad St., Newark, N. J.

Appleton's Year Books for 1917 and 1918.

H. & W. B. Drew Co., D. C. B. Dept. "B", Jacksonville, Fla.

Ocean Trade and Shipping, Owen, Putnam.
Pace and Pace Accounting, one set.
The Great Psychological Crime, 3 vols.
Poppy, Stockley.

Dunster House Bookshop, 26 Holyoke St., Cambridge, Mass.

Thomas Holley-Chivers, Poems.
Aphra Behn, Works, inexpensive ed.
Thomas Vaughan, Lumen de Lumine.
Apollonius of Tyana, Philostratus.

E. P. Dutton & Co., 681 Fifth Ave., New York

Aksakov, Years of My Childhood, Longmans.
Austen, Jane; Pride and Prejudice, English Idyll Series Macmillan's Standard Novelists, 1st eds.
Boccaccios Decameron, trans. by Riggs, 2 vols. and portfolio.
Bunyan, Pilgrim's' Progress, illus. by Walter Paget, 1st ed.
Crawley, Tree of Life.

BOOKS WANTED—*Continued*

E. P. Dutton & Co.—Continued

Kalidasa Sakoontala or the Lost Ring, 1855.
Oliver, Dangerous Trades.
Sorley, Marlborough and Other Poems.
Thomas, The Church Catechism in Anecdote.
Waddell, Capt., Buddhism of Thibet.

The Economy Book Shop, 33 S. Clark St., Chicago

Antommarci, Last Moments of Napoleon.
Arnott, An Account of Illness and Decease of Napoleon, etc.
Barnes, Island of St. Helena, 1817.
Chaplin, St. Helena, Who's Who, 1914.
Journal of General Gourgaud, English edition, 1899.
Henry, Events from Military Life, Quebec, 1839.
Hook, Napoleon at St. Helena, 1819.
Seaton and Jackson, Notes of a Staff Officer.
Janish, Exhumation of Remains of Napoleon, 1840.
Lady Malcolm, Diary of St. Helena.
Robson, St. Helena Memoirs, 1827.
Vernon, Recollctions of Jamica and St. Helena, 1848.
O. A. Brownson Works, 20 vols.

Military Handbooks

SHERMAN EDITIONS

Endorsed by Government Officials

INFANTRY DRILL REGULATIONS
U. S. Army, 1911. With War Department Corrections to Oct., 1918. *Paper 30 cents, cloth, 50 cents*

MANUAL FOR NON-COMMISSIONED OFFICERS
and Privates of Infantry of Army of the U. S., 1917. With War Department Corrections to Oct., 1918. *Cloth, 50 cents.*

MANUAL OF INTERIOR GUARD DUTY
Including General Orders. U. S. Army. With latest War Department Changes. *Paper, 25 cents, cloth, 50 cents.*

INDIVIDUAL INSTRUCTION IN RIFLE PRACTICE
with a Chapter on Revolver Shooting. *Unabridged Edition.* By Col. A. J. MacNab, Jr., U. S. A. A Manual for the use of officers and privates, written by an expert. *12mo. Cloth Illustrated. Net, 75c*

STEWART & KIDD CO. PUBLISHERS CINCINNATI

Howard Edwards, 2026 Mt. Vernon St., Philadelphia

The New Testament of our Lord and Saviour Jesus Christ, pub. by Graves, Masters & Co., Nashville, Tenn., 1861.
The New Testament of our Lord and Saviour Jesus Christ. Tennessee Bible Society, Nashville, 1861.

Paul Elder & Co., 239 Grant Ave., San Francisco

Women at Work, M. M. Bird, London, 1911.
Walker's Rhyming Dictionary, Pocket Size.
The Big Bonanza, Dan De Quille, 4 copies.
Alice of Old Vincennes, Thompson, reprint.

Geo. Engelke, 855 N. Clark St., Chicago [Cash]

Whiting, A Comprehensive System of Astronomy.
S. E. Harland, Ritual and Belief.
J. M. Wise, Martyrdom of Jesus.
Robertson, Pagen Christ.
Robertson, Mythology and Christianity.
Cutter J. B., Psychological Phenomena of Christianity.
Cutter, J .B., 100 Years of Mental Healing.
Davenport, Primative Faith in Religious Revivals.
Grosset, Insane and Sane Responciable.

Marshall Field & Co., Chicago

Intelligence of a Flower, by Materlinck, separate edition, published by Dodd Mead Co.

H. W. Fisher & Co., 1629 Chestnut St. Philadelphia

Celebrated Crimes, Dumas, 8 vols., Barrie.
Rackham's book of Pictures, Century.
Stories from Anderson, Dulac, Doran.
Life of the Bee, Maeterlinck, illus., Dodd.
Uncle Lubin, illus., Heath--Robinson.

W. Y. Foote Co., 312 So. Warren St., Syracuse, N. Y.

Holstein Herd Books, complete.
Brittanica Encyclopedia.
Surgical and Scientific Addresses by Roswell Park.

W. Y. Foote & Co.—Continued

The Long Portage.
Rittner, Impressions of Japan, Murry.
Literal translation, 16 vols. Arabian Nights, British, Captain Smith.
Bacheller, Eben Holden, Macmillan.
Brooke, Johnny Crows Garden, Ginn.
Brugess, Boy Scouts on Lost Trail.
Marchais, Troy—Its Legend, History and Lither, Scribner.
Riley, A Life Lesson, Scribner.
Goodwin, White Aprons, Little Bros.
Tarkington, Monsieur Beaucaire, Doubleday.
Trollope, Barchester Towers, Scribner.

Gardenside Bookshop, 270 Boylston Street, Boston

Fletcher s Architecture.
Sylveston, Early Indian Wars of New England.
Richardson, Pointed Roofs.
Averill, Japan Flower Arrangement.
Beau Brummel and His Times.
Denslow, Mother Goose.
Attic Philosopher.

William J. Gerhard, 2005 Brandywine St., Philadelphia

Torrey and Gray, Flora of North America.
Univ. of Penn. Publ. Philos. Ser. no. 2.
Goldschmidt, Krystallographische Winkeltabellen.

Gimbel Brothers, Philadelphia

The Romance of the Rothschilds by Balla.

Gittman's Book Shop, 1225 Main St., Columbia, S. C.

Davis, A Short History of the Confederate States of America.
Devon, I'm Something of a Liar Myself.

Goodspeed's Book Shop, 5a Park St., Boston

Adams, History of U. S., 9 vols.
A. L. A. Portrait Index.
Boston's Immortals, State St. Trust, 1910.
Cape Cod, by Freeman, nos. 1, 2, 5.
Clemens, Tom Sawyer; Huckleberry Finn, old eds.
Culpeper Co., Va. by Green.
Davis, A. J., Death and After Life; Life of a seer; Hist. of Evil; Philosophy of Spiritual Intercourse.
Dwight, M. A., Greek and Roman mythology.
Fassett, J. H., Colonial Life in N. H., 1899
Forbes, R. B., Reminiscences, 3rd ed. revised, 1892.
Haddam, Ct., by Field 1892.
Hall, Basil, Travels in 1828-9.
Henshall, J. A., Camping in Florida, 1888.
Hergensheimer, Lay Anthony.
Jebb's Sophocles Text and trans.
Journal of Residence in Chile, 1823.
Miller, J., Life Aomng Modocs.
Moore, George, Modern Painting.
Newport Hist., Mag. Vol. 1, nos. 1, 2; vol. 2, no. 2; vol. 3, nos. 3, 4; vol. 4, no. 4.
Parkman, Discovery Great West, 1869; Old Regime, 1874; Half Century, 1892; Cal. and Oregon trail, 1st rev. ed.
Prince Soc. Papers, Sir Wm. Alexander.
Reed & McCarthy, Modern Eloquence, 10 vols.
R. I. Hist., Mag. vol. 7, no. 2.
Rollo in Cambridge.
Sewall's Diary, 3 vol.
Spackman, H. S., Timepieces of Shadow, N. Y.
Thompson, Lt., Samuel, Diary of
Tryon Co., by Campbell.
Genealogies:
Corliss.
Fite, N. Y., 1907.
Kortright.
Wilcox.

Edwin S. Gorham, 11 W. 45th St., New York

Translation of Primitive Liturgies, by Neale.

Grant's Book Shop, 127 Genesee St., Utica.

Beauchamp's History of the Six Nations.

Grimwood's, 20 N. Tejon St., Colorado Springs

Royal Society Index of Scientific Literature—vol. 1. Mathematics, pub. Cambridge Press.

Harvard Coöperative Society, Inc., Cambridge, Mass.

Tennyson, Falcum and the Cup, Macmillan.

John Highlands & Co., 1102 Arch St., Philadelphia

Carroll, In the Image of God.

BOOKS WANTED—Continued.

John Highlands & Co.—Continued

McVey, Did Jesus Write His Own Gospel.
Pennsylvania Reports
Dallas' 1754-1806, Phila. 1806.
Yeates' 1791-1808, Phila. 1871.
Rawle's 1828--1835, Phila. 1869.
Penrose and Watt's 1829-1832, Harrisburg, 1843.
Watt's 1832-1840, Phila. 1848.
Wharton's' 1835-1841, Phila. 1870.
Pennsylvania Superior Court Reports, 19 vols. 1895-1902, New York 1896-1902.
Pennsylvania District Court Reports, 1892-1916, 25 vols., Phila. 1892-1916.
Philadelphia Co. Reports.

W. M. Hill, 22 E. Washington St., Chicago

Carnegie Endowment for International Peace. Division of Intercourse and Education. Pub. No. 4, 1914.
Thais, Carrigton edition.
Dawson's An Itinerant House, 1899.
Moore, Charles, The Northwest Under Three Flags, 1900.
Arnold's Phra the Phoenician, cloth bound.
Hutton's Sigismundo Malatesta Lord of Rimini, 1906.
Wright's Master and Men.
Frost's Fairies and Folk of Ireland.
James, Henry; Complete Works. Ordinary ed.
Whale Fishery of New England, Boston.
London's Cruise of the Snark.
Fletcher's Steamships and Their Story.
Fletcher's Ships and Ways of Other Days.

Himebaugh & Browne, Inc., 471 5th Ave., New York

Fifth Volume of Cambridge Shakespeare.
Brothers Karamazoo, Doestoevsky.
Yesterdays in a Busy Life, Mrs. Candace Wheeler.
New Book on Textiles, Mrs. C. Wheeler.
Old Fine Wall Paper, Sanborn.
Bill Nyes Comic History, U. S.

Hochschild, Kohn & Co., Howard and Lexington Sts., Baltimore

Barbary Sheep.

The Bride Will Choose-

The Bride's Book of Happy Memories
The Bride of Today Her Wedding Book
The Bride's Book of Gifts
Our Bridal Chimes
The Bride

Prices 30¢ to $10.00
Send for Catalog today

Jordan & Company
209 South State St., Chicago

Paul B. Hoeber, 67-69 E. 59th St., New York

Transactions of the Charaka Club, vols. 1 and 2.
Macewen, Pyogenic Diseases of the Brain and Spinal Cord.
Macewen, Atlas of Head Section.
Laenne, Diseases of Chest, French or English.
Works of Ambroise Pare, any edition.
Vesalius, Anatomy, any edition.
Works of William Harvey, Sydenham edition.
Harvey, Anatomical Exercitations, London, 1653.
Annals of Barber Surgeons.
Edward Jenner, Anything by or about.
Bullein, Bulwarkes of Defense, any edition.
Andrew Boorde, Breviare of Health.
Elyot, Castel of Health, any edition.
Report any medical books before 1650.

Holmes Book Co., 70 3rd St., San Francisco, Calif.

Wells & Hooper, Mordern Cabinet Making, Furniture and Fitments.

REMOVAL

Please note in your index of addresses that the office of the PUBLISHERS' WEEKLY is now at 62 West 45th St., New York. It will save time in mail deliveries.

Holmes Book Co., 333 South Main St., Los Angeles, Cal.

Paracelsus Works, 2 vols., trans. by Waite
Dweller on Two Planets, Phylos.
Science and Health, any ed.

C. S. Hook, Weymouth Apts., Atlantic City, N. J.

Files of Early Southern Newspapers.
House and Senate Journals, all states.
Session Lawes of All States.
Statutes, Digests, Codes of All States.
Southern Newspapers prior to 1870.

John Howell, 328 Post St., San Francisco, Calif.

Little Women, 1st and early ed.
Hobson, Chinese Pottery, Q, 2 copies.
Print Collector's Quarterly, vol. 1, no. 1; vol. 2, no. 1; vol. 3, no. 3.

Hunter & Co., Inc., 105 E. Broad St., Richmond, Va.

The Real Jefferson Davis.

H. S. Hutchinson & Co., 222 Union St., New Bedford, Mass.

History of Ladd Family, Warren Ladd.

Geo. W. Jacobs & Co., 1628 Chestnut St., Philadelphia

Portraits of the 17th Century, Historical and Literature.
Evolution of Marriage, Letourneau.
Primer of English History, Armstrong.

Meredith Janvier, 14 W. Hamilton St., Baltimore, Md.
[Cash]

Coale, Chas. B., Life and Adv. Wilburn Waters.
Wood, Gen. Leonard, Our Military History.
Lindsay, V., Handy Guide for Beggars.

Johnson's Bookstore, 391 Main St, Springfield, Mass.

Theory and Color, Bezold, trans. by Koeler, 1876, pub. Prang.

F. H. Knapp, 146 Hamilton Pl., New York

Cook Books wanted, all kinds, send list with prices.

Korner & Wood Co., 737 Euclid Ave., Cleveland, O.

Merrick, Conrad in Quest of His Youth, limited ed., Dutton.

Mrs. Leake's Shop, 78 Maiden Lane, Albany, N. Y.

Intra Muro.
English Grammar, Meiklejohn.

Liberty Tower Bookshop, 55 Liberty St., New York

Fantasties and Other Fancies, Hearn, pub. Houghton Mifflin.

Library of Congress, Washington, D. C.

Leges Naturae: The Economic IProblems of America, Washington, 1918.

Little, Brown & Co., 34 Beacon St., Boston

Treaty Ports in China, Tai, Columbia Univ. Press.
Historical Atlas, Shepperd, Holt.
Atlas of Ancient History, Shepperd, Holt.
Leading American Novelists, Holt.
Leading American Men of Science, Holt.
Fifty Years of Darwinism, Holt.
Darwinism of Today, Kellog, Holt.
Outlines of History of Medicine, Dr. J. H. Baas, trans. by Dr. Handerson, Vail, New York, 1890.
Sketch of Surgical History, Hund, Ackermann, Chicago, 1891.
Pictorial History of Ancient Pharmacy, Dr. H. Peters, Chicago, 1889.
Syllabus of Lectures on History of Education, Cubberley, Macmillan.
Nature and Purpose of Measurement of Social Phenomena, A. L. Bowley.

Lowdermilk & Co., 1418 F St., Washington, D. C.

Freeman, History of the Norman Conquest.
Morley, Cobden.
Simon, China.

BOOKS WANTED—Continued

Macauley Bros., Detroit, Mich.

Salammbo, Gustave Flanbert.
Tarry at Home Travels, Edward E. Hale.
Land of Enchantment, Lilian Whiting.
Chronicle of the Reign of Charles Ninth, Prosper Merimee.

McDevitt-Wilson's, Inc., Hudson Terminal Bldg., New York

Hepworth, First Series of Harald Sermons.
Aymar of New York.
Gospel Sermons by Beecher, Talmage, Parker and Guthrie.
Cambridge, History of English Literature, particularly those containing the Victorian Period.
Automobile Engineering, new ed., 5 vols., pub. Am. Technical Society, 1917.

J. B. McGee, 176 W. 81st St., New York

Taft, Political Issues and Outlooks.
Taft, Popular Government.
Taft, Present Day Problems.
Taft, The Presidency.
Cable, Strong Hearts, 1899.
Cable, Strange True Stories of Louisiana, 1889.
Davis, Gallegher, 1891.
Davis, Stories for Boys, 1891.
White, Claim Jumpers, 1901.
White, Westerners, 1901.
White, Blazed Trail Stories, 1902.

Madison Ave. Book Store, Inc., 575 Madison Ave., New York

Kidd's Social Evolution.

Maggs Bros., 34 Conduit St., London, W.

Amick, M. L., History of Donaldson's Balloon Ascensions, Cincinnati, 1875.
Blanchard, Journal of 45th Ascension, Being the First Performed in America, 1795.
Genet, Chas., Memorial on the Upward Forces of Fluids, Albany, 1825.
King, A., The Balloon, Noteworthy Aerial Voyages, New York, 1879.
Wise, J., System of Aeronautics, Philadelphia, 1850.
Wise, J.,Through the Air, Philadelphia, etc., 1873.
Aerostation, Ballooning, Aviation—All books in all languages, ancient and modern, wanted.

Henry Malkan, Inc., 42 Broadway, New York

Maupassant, St. Dunstan Soc., vol. 2.
Caffin, A. B. C. of Banks and Banking.
Nelson, A. B. C. of Wall St.
100 Best Bible Ill.
Peters, What Masons Have Done for America.
Vanilla Making, Anything.
White, Warfare of Science.
Robertson on Paragua.
Clausewitz on War, 3 vols.
Hanish, Inner Studies, Anything else.
30 Years in Hell.
McGregor, History of Greece.
Genealogy of Foster Family.
Refugee of L. I.
Lancaster, Historic Virginia.
Gypsies, Anything.
The Monk, Lewis.

Harry F. Marks, 116 Nassau St., New York

Casanova, 12 vols., English.
Reynolds, G. W. M., Works of.
Mrs. Aphra Behn's Works, L. P.
Musarem Deliciae, 2 vols.
Books on Trials and Criminology, Old.
Early French and English Court Life, in English.
Quote all curious books on Witchcraft, Demonology, Worships, Customs, etc.
Any Carrington and Liseux publications.

Isaac Mendoza Book Co., 17 Ann St., New York

Saunier on Watchmaking, large work, pub. London?
Horology, Roy. octavo, pub. Chatto & Windus.
Bain, Types of Ore Deposits.

Morris Book Shop, Inc., 24 N. Wabash Ave., Chicago

Library of Southern Authors.
Insanity of Genius, last ed.
Doctrine of Chances, Mathematical Probabilities, books on.

Noah Farnham Morrison, 314 Jersey St., Elizabeth, N. J.

Lopes, A Report of the Kingdom of Congo, Eng. trans., London, 1881.
Madden, United Irishmen, 1st and 3rd series, 2nd ed.
Martindale's American Law Directory, late ed.

Thomas Bird Mosher, Protland, Me.

Arthur O'Shaughnessy, Life and Poems, ed. by Louise Chandler Moulton, Cambridge, 1894.

M. R. Muller, 115 Marshall St., Watertown, Mass.

A Thoroughbred Mongrel.

H. C. Murray Co., 699 Main St., Willimantic, Conn.

Set of Mark Twain.

Newbegin's, San Francisco, Calif.

Thoughts and Things, James M. Baldwin, vols. 1, 2 and 3.

Miss Newell, 1382 Mass. Ave., Cambridge, Mass.

Aesop Fabulae, 4to, Amsterdam, 1701.
Clan McLean Cin, 1889.
Fox Journal, folio.
Irving, Hist. of N. Y., Cruikshank plates.
Swift, Gulliver's Travels, 2 vols., 1726.

H. S. Nichols, Inc., 17 East 33rd St., New York

Argyll, Duke of, Primeval Man.
Bartholme's Critical History of Religious Doctrines.
Broughton, Rhoda, Any of Her Works.
Cobbett, Wm. Cobbett's Year's Residence in America.
Coburn, Camden M, Any work by.
Crawford, Dr. Wm. H., Any work by.
Dawson, South American Republics.
Finlay, History of Greece.
Foxcroft, Frank, War Verse, 1st ed., cloth.
Headley or Sharp, Select Beauties of Ancient English Poetry.
James, G. P. R., set of, Berkeley ed.
Keats, Life and Letters of.
Kelvin, Lord, Philosophical Papers.
Lang, History of Scotland, 4 vols.
Lieber, Dr. F. Vocal Sounds of Laura Bridgman, 1850.
Lytton, Bulwer, Works of, Berkeley ed.
Merrick, Leonard, Conrad in Quest of His Youth, ltd. ed., Dutton.
Mexico, any rare or special item on.
Newman, Cardinal, An A. L. S.
Payne, John Howard, An A. L. S.
Peters, George N. H., The Theocratic Kingdom.
Piozzi, Hester Lynch (Mrs. Thrale), anything by or on.
Princeley Houses of Europe, or similar title, pub. about 1730.
Raemaker's Cartoons, pub. Doubleday, 1917 at $5.
Ranke, Memoirs of Brandenburg.
Samuels, Capt. Sammy, From Forecastle to Cabin, Harpers, 1887.
Schell, Dr. Edwin A, Any works by.
Scott, Waverley Novels, 25 vols., Victoria ed, pub. A. & C. Black.
Ships, any old books with cuts of.
Spurgeon, Charles H., Commenting and Commentaries.
Stories of Strange Women, anonymous, pub. 1908?
Thoburn, Bishop James, any work by.
Williams, H. Noel, Mme. de Pompadour.

W. W. Nisbet, 12 South Broadway, St. Louis, Mo.

Natchez Orators.
T. K., The Great Work.
T. K., The Dweller on Two Planets.
Was Jesus a Master Mason?

Pearlman's Book Shop, 931 G St. N. W., Washington, D. C.

Thompson, Calculus Made Easy.
E. C. Stedman s Poems.
Books by Van der Naillen.
I. C. S. Arithmetic, vol. 20.
Richmond, The Soul in Human Embodiments.
Kerchwill, History of the Valley of Virginia.
Williamson (?), Waterways of Holland.
Eleve, Spiritual Law in the Natural World.
D'Aulnay, French Basket of Flowers, Chapsal, Leçons et Modèles de Litterature Française.

H. E. Pendry Co., Topeka, Kan.

Inman, Buffalo Jones, or 40 Years' Adventure.
Hay, M. C., Dorothy's Venture.
Beery, Jesse, Horse Training (or Management).
$10 for pages 99 to 106 Scueder's Indian Wars, Rochester, N. Y., 1828.
Kancas Reports, Digests, "Cyc," A. & E. Cyc Supplement.

Thos. Perkins, Box 350, Boston, Mass.

Cousins, Woodcarver of Salem.
Benson, Dry Points and Etchings.

BOOKS WANTED—Continued

N. A. Phemister Co., 42 Broadway, New York

Frank Harris, The Bomb.
Frank Harris, Elder Conklin.
Lucas Malet, Sir Richard Calmady.

L. Pingpank, 122 Virginia Ave., Indianapolis, Ind.

Hossfeld, Spanish Grammar, 2 copies.
Hart, Adolphus, Life in the Far West.
Pinkerton's Geography, vol. 1, Phila., 1804.

C. S. Pratt, 161 Sixth Ave., New York [Cash]

Thwing, The Red Keggars.
Jordan, May Iverson, Her Book, Harper.
Day, A Gentleman of Quality.
Hartman, Philosophy of the Unconscious, vol. 2.
Pomery-Jordan, Match Games of Checkers.
Hammerling, Aspasia.
Whispeing Smith, Novel.
Life of St. Mary Magdalene.
Isle of Wight, Black's Color Books.
Devonshire, Cornwall, Black's Color Books.
Stringfellow, The New Horticulture.
Wright, Art of Caricature.
Ed. Murphy, The Basis of Ascendancy.
Rimmer, Art Anatomy.

Presbyterian Bd. of Publication, 411 N. 10th St., St. Louis, Mo.

555 Difficult Bible Questions Answered.
School Days of Eminent Men, Timbs.
Boyhood of Great Men.
Biblical Things Not Generally Known, 2 vols.
Annotations on Hymns and Hymn Tunes, C. Seymour Robinson.

Presbyterian Bd. of Publication, 125 N. Wabash Ave., Chicago

Overweights of Joy, Carmichial.
The Jewish Targums in English, viz., Onkelos on the Pentateuch and Jonathan on the Prophets.

Editor, Providence Journal, Providence, R. I.

New or in fair condition, two copies each of Banzai by Parabellum and The Confederation of Europe by Phillips.

Putnams, 2 W. 45th St., New York

Ponce de Leon's Technical Dictionary.
Eaton, Ferns of North America, 2 vols.
Knobel, Grasses, Sedges and Rushes of Northern U. S.
Larmor, Aether and Matter.
Ward, Threes, vol. 2.
Gissing, In Peril of Change.
Who's Who Among the Ferns.
Wright, People of the Whirlpool.

William Rabkin, 1394 Franklin Ave., Bronx, New York

Harmonics of Evolution, Florence Huntley.
The Great Psychological Crime by T. K.

Riverbank Laboratories, Geneva, Kane Co., Ill.

Works of ciphers, crytograph, crytology, steganology, steganography, pollygraphy, crytementics, scotography, and synthemology, also deciphering, published at any time prior to 1825. Please send careful description, date and price.

E. R. Robinson, 410 River St., Troy, N. Y.

Acton on the Reproductive Organs.
Farrar, House of Shadows, English novel.
Dresser, A. G., Philosophy of P. P. Quimby with Selections from His Mss.
Calendar of Historical Mss. Relating to the War of the Revolution in the Office of the Secretary of State, N. Y., 1868.
Works of Ovid, Bohn ed.
Gogol, Portraits.
Whistler, Ten o'Clock.
Gregg, Commerce of the Prairie, Cleveland, 1905.
Custis, Recollections of Washington.
The Spectator, ed. by Morley, 3 vols.
Birkhead, A., Story of the French Revolution.
Connolly, Olympic Victor, 3 copies.
Howden, J. R., Boy's Book of Warships.
Jenks, T., Boy's Book of Explorations, 2 copies.
Jenks, T., Boy's Book of Famous Sieges, 2 copies.
Lilincrantz, Thrall of Lief the Lucky, 4 copies.
Macaulay, Speeches and Poems, vol. 2, Houghton, 1877.

E. R. Robinson—Continued

Marlowe, C., Dr. Faustus, 3 copies.
Percy, Reliques of Poetry.
Riis, J. A., Hero Tales of the Far North ,3 copies.
Riis, J. A., The Making of an American, 2 copies.
Sheldon, M. B., 1000 Men for a Christmas Present, 3 copies.
Stoddard's Lectures, vol. 7.
White, L. C., Story of English Literature, 3 copies.
Williams, A, How It is Done, or Victories of the Engineers.
Yonge, C. M., The Dove in the Eagle's Nest.
Bartlett, F. C., The Forest Castaways, 2 copies.
Eggleston, E., The Hoosier Schoolboy.
Frothingham, George Ripley, 3 copies.
Heylinger, W., Off Side, 3 copies.
De la Rame, Ouida, Dog of Flanders.

J. F. Sabin, 14 Maiden Lane, New York

Cummings, History of the N. Y. Academy of Design.

St. Paul Book & Stationery Co., 55 E. 6th St., St. Paul, Minn.

Baedeker, The United States.

Schaefer & Koradi, 4th & Wood Sts., Philadelphia

Boelnne, Diary of a Lost One.

Schulte's Book Store, 80 Fourth Ave., New York

The Cruise of the Emden, trans. in English.
Adamson, The Mind of Christ.
Tophel, Work of Holy Spirit in Man.
Taylor, Mediaeval Mind, 2 vols.
Bishop Moule, Secret Prayer.
Gore, Church and Ministry.
Handbook New Testament, Greek.
The Justice's Guide, New York, 1825.
Cruise of the Emden, pub. Emden, in German.
Trans. Analects of Confucuis.
Gosselin, M., The Power of the Pope in the Middle Ages, trans. into English by Rev. M. Kelly.
Dimbleby, Date of Creation.
Dimbleby, All Past Time.
Dimbleby, Historical Bible.
Davidson, Historic Creed.
Henson, Apostolic Christianity.
McGuffy's Fifth Reader.
Sykes, Ten Thousand Miles in Persia.
Williams, Little Kingdom, latest ed.
Lange, History of Materialism.
History of Baptist Missions, MacCoy.
Practibility of Indan Reform, 1829.
Address to Philanthropists on Condition and Possession of American Indians, 1831.
W. Law's Works, divine.
W. Law's Translation of Jacob Behmen's Works.
Martensen's Jacob Behmen.
J. C. Hare, Vindication of Luther.

Temple Scott, 101 Park Ave., New York

Letters to an Incognito, Scrib., 1872.
Perkins, Namuto, or Roving in the South Seas.
Train, The Man Who Rocked the Earth.
Farrer, House of Shadows.
Mann, Follies and Frauds of Spiritualism.
Rousseau, Confessions.
Brantome, Memoirs of.
Peter Abelard and the Beautiful Heloise.
Two Summer Girls and I.
Merry Jests of King Louis XI.
Tattles of the Nuns of Poisey.
Boccaccio"s Decameron, clean copy.
Books of Mrs. Henry Wood.
Books of Mrs. Forrester.
Books of the Duchess.
Thirty-six Dramatic Situations, trans. French.
New York State Canal Board Proceedings, 1908-11.

Charles Scribner's Sons, Fifth Ave. at 48th St., New York

Johnson, With My Camera.
McClure, My Autobiography.
Levine, Taxation of Mines in Montana.
Herzfeld, Technical Testing of Yarns and Fabrics.
Wakefield, Cotton Doubling and Twisting, 4 vols.

John V. Sheehan & Co., 260 Woodward Ave., Detroit

Andrews, S. P., Science of Society.
Godwin, Wm., An Inquiry Concerning Political Justice and Its Influence on General Virtue and Happiness, 1st ed., 2 vols., O. P.
McKay, John Henry, The Anarchists.

BOOKS WANTED—Continued

John V. Sheehan—Continued

Proudhon, Economic Contradictions.
Proudhon, What Is Property?
Tandy, F. D., Voluntary Socialism.
Warren, Josiah, True Civilization.

Sherwood Co., 40 John St., New York

Stauffer's American Engravers on Copper and Steel.
Lost World, Doyle.
Muslin, Geo. Moore.
Ezra, Wolf.
Oberman, De Senancour.

P. Stammer, 61 Fourth Ave., New York

Johnson, Illuminating and Lettering.
Dill, Roman Society.
Smith, Troubadours at Home, vol. 1.
Unwin, Town Planning in Practice.
Innes, History of British in India.
Thayer, Life of Cavour.
World's Great Books, vol. 11, ¾ leather.

G. E. Stechert & Co., 151 W. 25th St., New York

Civil Code of Lousiana, 1860 ed. or before 1890.
Hubbard, So Here Cometh White Hyacinths, Roycrofter.
American Journal of Sociology, 12 No. 1.
American Chemical Journal, Remsen, 33 No. 1.
Quarterly Journal of Economics, 21 No. 2.

E. Steiger & Co, 49 Murray St., New York [Cash]

Bird, The American Practical Dyer's Companion.
Ballagh, White Servitude in Colony of Virginia.
Maurice Leblanc, Arsene Lupin vs. Sherlock Holmes.
Maurice Leblanc, The Hollow Needle.
Maurice Leblanc, 813.
Maurice Leblanc, The Crystal Stopper.
Maurice Leblanc, The Blonde Lady.
Maurice Leblanc, The Confessions of Arsene Lupin.

Henry Stevens, Son & Stiles, 39 Great Russell St., London, W.C.

Murdock, B., Hist. of Nova Scotia, vol. 3.

Stewart & Kidd Co., Cincinnati, O.

Garnett & Goss, Illustrated English Literature.

W. K. Stewart Co., Indianapolis, Ind.

Fergus, Historical Series, nos. 28 and 32.
Tagore, Gitanjali, limp leather.

W. K. Stewart Co., Louisville, Ky.

Astronomy of the Bible, Maunder, list., $2.00.
Kiltell's Critical Hebrew Bible.

H. Stone, 137 Fourth Ave., New York

Morgan, C. L., Animal Life and Intelligence.
Set Moliere, pub. Jn. Grant, Edinburgh, 1907, Eng.

Sunwise Turn Inc., 2 E. 31st St., New York

Chinese Porcelain, Hobson.
In Powder and Crenoline, Neilson.
American Glassware, Old and New, Barber.
Landor, Walter Savage, Comple Works.

Tessaro's, 14 Maiden Lane, New York

Cleg Kelly, S. R. Crockett.
Poems of Adam Lindsay Gordon, Both.
Poems of Banjo Patterson, Australians.
Doreen and Other Sentimental Bloke, C. J. Dennis.
Child s Romance, P. Loti.
Phantom Army, Max Pemberton.
Nelly Bracken, Annie Chambers Ketchum.

Thoms & Eron, Inc., 50 John St., New York

Hook, Lives of the Archbishops of Canterbury.
Williams, Lives of the English Cardinals.
Bureau of Ethnology, 14th Annual Report, 1892-3.
Procedings of Bergen Co. Historical Society, No. 5, 1905.

Otto Ulbrich Co., 386 Main St., Buffalo, N. Y.

Myrtle Reed, Year Book.
Marvel in Stone or Great Pyramid of Egypt.
Psychic Research and Gospel Miracle.

United Presbyterian Bd. of Publication, 209 Ninth St., Pittsburgh, Pa.

Johannine Grammar, Abbott.

University of Illinois Library, Urbana, Ill.

The Electric Journal, Railway Signaling, Pittsburgh, 1908.

T. B. Ventres, 286 Livingston St., Brooklyn, N. Y.

The Pilot, Daily Guidance from Master Minds, L. C. Page Co.
The Empty Crib, Cuyler.

Edwin C. Walwer, 211 W. 138th St., New York

The Truth About Love, 1st ed.

John Wanamaker, New York

The Bias, Marguerite Curtis.
Oh, For an Angel, Marguerite Curtis.
Dramatic Studies, Marguerite Curtis.
Dream Triumphant, Marguerite Curtis.
Dividing Line, Marguerite Curtis.
Richard Elliott, Financier, Geo. Carting.

John Wanamaker, Book Section, Philadelphia

Frenzied Finance, Lawson.
Wear and Tear, Mitchell.
Ingersoll's Works, set.
Botanical Dictionary, Sir J. Paxton.
Garden Color, Waterfield.
Irisis, W. R. Dykes.

Raphael Weill & Co., Inc., Sutter St., San Francisco

Craig, Art of the Theatre.

Western Book Co., 820 Winnebago St., Milwaukee, Wis.

Set Pulpit Commentary, F. & W.

Whitlock's Book Store, Inc., 219 Elm St., New Haven, Conn.

Virgil in Harvard Classics.
Baggs, Fours Years at Yale.

J. I. Williams Book Co., 533 Main St., Worcester, Mass.

Historical Sketches of Leicester, Mass., by E. Washburn.

Williams Bookstores Co., 323 Washington St., Boston

Reed's Marine Engineering.
Bentley's Science of Accounts.
Pamphlets on Birth Control, Sanger (?)
Simpson's Mass. Law Notes.
Hides and Skins, Shoe and Leather Weekly, Chicago.
Philosophy of Homeopathy.
Comparative Therapeutics.
Songs of Beletis.
Practical Garage Accounting, Holllister.
Life of Charles Dickens, vol. 1, 1911 edition, bound in blue buckram, lettered in gold.
Charles Phillips, any of his works, in good conditon.
Modern Fish Culture, Mathers.
I. C. S. Books on Textiles, state edition.
Secret Life, 11 vols.
Work, published by Cassell Co.
Yankee Notions.
Mfg. of Luther C. Davis.
Card-Board Models of Engines and Dynamos.
Cotton Mill Processes and Calculations, D. Tompkins.
Metalic Alloys, Gulliver.
Foreign Bird Books.
Last edition, Home Correspondence Set of High-way Engineering.
Perfume Garden.
Rare Books on Fish.
Science of Man, Mary Baker Eddy, printed before 1875.
Perseverance Island, Douglas Frazer.
We will buy and pay fair prices for all your surplus of Burts Home Library. List quantities and titles and price you will take for them.
Alexander Hamilton Institute Course, 24 vols.
Book of Knowledge.
Encyclopedia Britannica, Handy vol. ed., any binding, any number of sets.
Sets of O. Henry.
Chemistry of India Rubber, Webber.
Cassell's Encyclopedia of Photography.
Autobiography or Life of Chas. Goodyear.
History of Rubber.
Progress in the Coal Tar Industry, Friedlander.
Juveniles, in big lots.
Ronald Press, Business Books, Any quantity.
John Wiley, Scientific Books, Any quantity.
Remainders of War books of 1914-1919.

BOOKS FOR SALE

City Book Co., 711 N. Howard St., Baltimore, Md.

London Illustrated News, from 1855 to 1866, bound in six months vols., good condition, 12 years inclusive, make offer.

H. E. Pendry Co., Topeka, Kan.

Late Law Texts and Case Books.
School and College Texts, send your list Wants.

Seattle Public Library, Seattle, Wash.

Electrical World, vols. 30-31, 33-42, bound; vols. 43-66, unbound.
Engineering News, 1905.
Nation, 38, 40, 42-44, 47-51.
Puck, 15-16, 18, 22-28.
Uber Land und Meer, 1881.

Smith's Book & News Store, 721 Edmond St., St. Joseph, Mo.

Encyclopedia Britannica, Handy vol. ed., India paper, ½ Morocco. Make me an offer.

Guy Stonestreet, 507 Fifth Ave., New York

Collection of 1650 original signed drawings and cartoons by the late Homer Davenport, sold separately or en bloc, full particulars on application.
A collection of fire arms, every known weapon of defense or offense, 1200 specimens, many with personal histories, such as sword owned by George Washington, dating from 1300 to present time. Photograph and particulars on application.
Library of Houghton Mifflin, large paper; Scribner Japan and Barrie Japan editions, just received. Send list of wants.

SITUATIONS WANTED

POSITION WANTED as traveler by young man of experience open for engagement about August 1st. Eastern or Middle West Territory preferred. B. C., care Publishers Weekly.

SPECIAL NOTICES

SUBSCRIPTION BOOK PUBLISHERS—I sell subscription books only and will buy pulled or returned sets, also remainders in sheets or bound, to sell in South America. I desire the agency for a large Encyclopedia, also set of Orations. I always pay CASH. John D. Hoover, Ituzaingo 1326, Montevideo, Uruguay.

LANGUAGES

WORLD-ROMIC System, Masterkey to All Languages. 6 Text-books, $1.44. French Chart, 37c. Spanish, 37c. Dictionary of Aviation, $1.50. French-English and English-French Dictionary of Aviation, 61c. Language Pub. Co., 143 W. 47th St., N. Y.

REMAINDERS

SURPLUS STOCK and publishers' remainders would be purchased for spot cash without delay. Correspondence invited. INTERNATIONAL REMAINDER CO., 8 Beacon St., Boston, Mass.

Remainders—Continued

TO PUBLISHERS AND OTHERS

The Syndicate Trading Company buys entire remainders, large and small, of editions of saleable books. Samples may be submitted at any time of the year. SYNDICATE TRADING COMPANY, Book Department, 2 Walker Street, New York. Telephone—Canal 1080.

WE are in the market for REMAINDERS: Printers, Booksellers and Publishers would do well to offer us their overstocks of literary merchandise you want to turn for cash. Prompt decision and no quantity too large to handle. WILLIAMS BOOK STORES CO., Williams Building, Boston, Mass.

FINE exclusive line of jobs, remainders and standard sets. Always something new and interesting to show. Catalogue on request. BIGELOW, BROWN & CO., INC., 286 Fifth Ave., New York, N. Y.

ALL THE REMAINDERS of all the Publishers Wanted. PUBLISHERS' SALVAGE CO., P. O. Box 2187, Boston, Mass.

YWCA

THE
EXHIBIT
OF THE
WOMANS PRESS
AT THE
CHICAGO BOOK FAIR
will include

TAMA: the Diary of a Japanese School Girl. Compiled by Florence Wells.

A real diary by a real girl, written in pidgin English. Young and old will be much "entertainmented" by this winsome heart history. One of the books that save the trouble of looking for Christmas presents.

12mo. Illustrated. Net, 75 cents.

COURAGE.

By Jeannette Marks.

"A strong book and a strengthening book." Spiritual ammunition for those on the firing line of life.

12mo. Net, $1.25.

COOPERATION

How little it costs—how much it means!

Honest cooperation and earnest effort insure successful bookmaking.

CONFIDENCE BREEDS COOPERATION.

J. F. TAPLEY COMPANY

Book Manufacturers

531-533-535 WEST 37th STREET NEW YORK CITY

NOW READY! NEW 1919 REVISED AND ENLARGED EDITIONS

PRACTICAL DRY CLEANER, SCOURER & GARMENT DYER

Edited by WM. T. BRANNT

Fifth Edition, Revised, Enlarged and Entirely Reset

Edited by J. B. GRAY

A complete and indispensable handbook for cleaners, dyers and hat renovators. It gives full instructions on the cleaning, renovating and dyeing of all kinds of fabrics and garments; furs; feathers; straw, Panama and felt hats; gloves, etc. American-made dyes are considered and full directions on their use to the best advantage given. 396 Pages. Illustrated. Price, $3.00 net.

Metal Worker's Handy-Book

Edited from Various Sources by WM. T. BRANNT

A valuable reference book for all engaged in any way in the working of metals, giving a collection of formulas and practical manipulations for the working of all the metals and alloys, including the decoration and beautifying of articles manufactured therefrom, as well as their preservation. Several new chapters on welding, galvanizing, die-castings, etc., have been added to the new edition.

607 Pages. 82 Illustrations. Price, $3.00 net.

Techno-Chemical Receipt Book

Compiled and Edited by
WM. T. BRANNT and WM. H. WAHL

A compact and reliable collection of approved receipts and processes and covering the latest, most important and most useful discoveries in chemical technology and their application in the useful arts and industries. Every person, no matter with what branch of industry they may be connected will find in this volume much practical and scientific information of inestimable value to them. New enlarged edition.

549 Pages. 78 Illustrations. Price, $2.50 net.

New Revised and Enlarged Editions of the following are being prepared:
Practical Tanning by Louis A. Flemming; **Complete Treatise on the Electro-Deposition of Metals** by George Langbein and Wm. T. Brannt; **Complete Practical Machinist** by Joshua Rose; **Cupola Furnace** by Edward Kirk; **Practical Workshop Companion for Tin, Sheet-Iron and Copper-Plate Workers** by Leroy J. Blinn.

Others will be announced later.

SCIENTIFIC · BAIRD BOOKS · MECHANICAL · INDUSTRIAL

HENRY CAREY BAIRD & CO., Inc.

Publishers of Mechanical & Industrial Books

116 Nassau Street, NEW YORK, N. Y.

Mr. Bachmann will be at the Palmer House during the entire week of "The Book Fair"

NELSON PUBLICATIONS

THE AMERICAN STANDARD BIBLE

AUTHORIZED AND TRANSLATED BY THE AMERICAN REVISION COMMITTEE

The same old Bible in the language of to-day recognized by leading Scholars & Theological Institutions as the *best & most accurate* translation of God's original message to man, and has become with them as with the Graded Sunday School Periodicals in the United States "The Authorized Standard Version."

Prices from 70 cents up.

NELSON NEW TESTAMENTS
From 20 cents up

NELSON PRAYER BOOKS AND HYMNALS
From 32 cents up

NELSON NEW CENTURY LIBRARY
OF STANDARD AUTHORS
Price $1.50 net

NELSON EDITION DE LUXE
OF STANDARD AUTHORS
Price $2.00 net

NELSON IMPRINT A GUARANTEE OF EXCELLENCE

SEND FOR COMPLETE CATALOGUE TO

THOMAS NELSON & SONS :: NEW YORK

Publishers since 1798

"Once a Borehamite, always a Borehamite."

BOOKS BY F. W. BOREHAM

THE POPULAR AUSTRALIAN ESSAYIST

THE SILVER SHADOW And Other Day Dreams

MOUNTAINS IN THE MIST
MUSHROOMS ON THE MOOR
THE OTHER SIDE OF THE HILL
And Home Again

THE LUGGAGE OF LIFE
THE GOLDEN MILESTONE
FACES IN THE FIRE
And Other Fancies

THE UTTERMOST STAR And Other Gleams of Fancy

"There is scarcely a topic which he does not familiarly and authoritatively discuss . . . Lovers of fine literature will revel in them with sheer delight as masterpieces of English writing."—*New York Tribune.*

"Essays that richly repay the delighted reader. The Tasmanian author is already widely known and read by the English reading world."—*Publishers' Publicity Bulletin.*

Cloth. Price, per volume, net, $1.25, postpaid.

AT THE BETTER BOOK SHOPS

THE ABINGDON PRESS

FOUNDED 1789

New York Cincinnati Chicago Boston Pittsburgh
Detroit Kansas City San Francisco Portland, Ore. Salesroom

ORDER FROM THE NEAREST ADDRESS

AMERICAN TRACT SOCIETY

Park Ave. & 40th St. TWO NEW BOOKS NEW YORK

THE FURNACE FOR GOLD

By
Emma S. Allen

These two books recently won first and second prizes respectively in the George Wood Prize Contest. Display them and they'll sell. Striking jackets.

Miss Allen wrote a crack Prohibition story in 1917—and sometimes her pen seems almost prophetic.
Now, her new book strikes at divorce.
Redfield let his frivolous wife do exactly as she fancied—and watched her. When she'd gone far enough, he struck—and divorced her.
Then he turned to the other woman. But she, as sweet and winning a character as has graced any late novel, wanted no part in such a divorce.
How Redfield found Christ; how he faced about and remarried his former wife; his bitter, secret rebellion; the balm that Christ gave him; the making over of the very soul of his faithless wife; the tragedy that struck down his fabric—this book fairly clasps hands with the reader. THE FURNACE FOR GOLD: a probe into divorce. Cloth, 260 pages, 12 mo., Net $1.40.

THE VICTORY LIFE

By
John T. Faris, D.D.

PEACE—the attainment of masterful, victorious peace of mind—that is the keynote of this book. Dr. Faris fairly compels a Christian to open his soul's windows.
The Victory Life is a mine of thought seeds for clergymen; a message of victory and cheer for every man and woman.
The whole book is so full of quaint stories, sometimes dipping into dialect; so determined that the reader must raise his eyes from the "brown earth to the blue sky"; so sure of God's victory and His peace immediately present for every one of us—that it is simply sunlight to every one in trouble.
Read it and say, with you whole heart: "Get thee hence, depression." Cloth, 12mo., 220 pages. Net $1.25

THE AMERICAN NEWS COMPANY Inc.

The Largest Wholesale Distributors of Books

BOOKS OF EVERY DESCRIPTION

Distributing From Every Principal City in the United States
FICTION, JUVENILES, GIFT BOOKS, GENERAL LITERATURE

DISCOUNTS SAME AS PUBLISHERS

Exclusive Distributing Trade Agents for the Largest and Best Line of Paper Covered Books Ever Published

A MONTHLY JOURNAL OF TRADE INFORMATION MAILED FREE

THE AMERICAN NEWS COMPANY Inc. **9-11-13-15 Park Place, NEW YORK CITY**

GEOGRAPHICAL LOCATION

THE AMERICAN NEWS COMPANY, INC. 9-11-13-15 Park Place NEW YORK CITY

GEOGRAPHICAL LOCATION OF BRANCHES

Distributing Points:

PORTLAND, ME. (*The Eastern News Company*).
BOSTON, MASS. (*The New England News Company*).
PROVIDENCE, R. I (*The Rhode Island News Company*).
SPRINGFIELD, MASS. (*The Springfield News Company*).
TROY, N. Y. (*The Northern News Company*).
ALBANY, N. Y. (*The Albany News Company*) .
SYRACUSE, N. Y. (*The Syracuse News Company*).
ROCHESTER, N. Y. (*The Rochester News Company*).
BUFFALO, N. Y. (*The Buffalo News Company*).
PHILADELPHIA, PA. (*The Central News Company*).
BALTIMORE, MD. (*The Baltimore News Company*).
WASHINGTON, D. C. (*The Washington News Company*).
PITTSBURGH, PA. (*The Pittsburgh News Company*).
CLEVELAND, O. (*The Cleveland News Company*).
DETROIT, MICH. (*The Detroit News Company*).
CINCINNATI, O. (*The Cincinnati News Company*).
ATLANTA, GA. (*The Georgia News Company*).
INDIANAPOLIS, IND. (*The Indiana News Company*).
CHICAGO, ILL. (*The Western News Company*).
ST. PAUL, MINN. (*The Minnesota News Company*).
MINNEAPOLIS, MINN. (*The Minneapolis News Company*).
ST. LOUIS, MO. (*The St. Louis News Company, Inc.*)
NEW ORLEANS, LA. (*The New Orleans News Company*).
DALLAS, TEX. (*The Texas News Company*).
KANSAS CITY, MO. (*The South West News Company*).
OMAHA, NEB. (*The Omaha News Company*).
DENVER, COLO. (*The Colorado News Company*).
SPOKANE, WASH. (*The Spokane News Company*)
SEATTLE, WASH. (*The Puget Sound News Company*).
PORTLAND, ORE. (*The Oregon News Company*).
SAN FRANCISCO, CAL. (*The San Francisco News Company*).
LOS ANGELES, CAL. (*The Los Angeles News Company*).

The American News Company Inc. and Branches

Save Time and Expense by Ordering from the Nearest Point of Distribution to You

New and Timely Oxford Books For Fall Stock

The Oxford line for the coming season offers an unusual number of attractive titles. Intrinsic merit backed by liberal advertising and good discounts form a combination hard to beat. Make it a point to see the full line in Chicago.

Russia, from the Varangians to the Bolsheviks, by Raymond Beazley, Nevill Forbes, and G. A. Birkett, with an introduction by Ernest Barker. Crown 8vo (7½x5¼), pp. xxiv+601, with six maps. Net $4.25

The Century of Hope: A Sketch of Western Progress from 1815 to the Great War by F. S. Marvin. Crown 8vo (7¾x5¼), pp. viii+352. Net $3.00.

Selections from James Boswell's Life of Samuel Johnson. Chosen and edited by R. W. Chapman. xviii+220 p., 3 plates, crown 8vo (7½x5).....$1.60

The Oxford History of India, from the earliest times to the end of 1911, by Vincent A. Smith. xxiv+816 p., 182 illustrations, 24 maps and plans, appendices and bibliographies, crown 8vo (7½x5).....Net $6.25

The Society of Nations: Its Past, Present and Possible Future, by T. J. Lawrence, LL.D. Oxford University Press. Crown 8vo (8¼x5½), pp. xi+194.....Net $1.50

Characters from the Histories and Memoirs of the 17th Century, with an Essay on the Character, and historical notes, by David Nicoll Smith. Crown 8vo (7½x5), pp. lii+332.....$2.70

Always Necessary

Oxford Books of Verse

New volume Murdock's Oxford Book of Australasian Verse. Twelve others already issued: English, Victorian, Canadian, English Mystical, French, Italian, Spanish, German, Latin, Ballads, Scottish and Irish Verse. Each $3.00 net. On Oxford India Paper from net $3.75.

Concise Oxford Dictionary.

Now available in six styles. Cloth, net $2.75; on Thin Paper cloth, $4.00; Morocco, net $5.00; Half Morocco, $7.50; Half Calf, net $8.00. Full Persian India paper, net $10.50.

Oxford Standard Authors

Recent additions to the series: Tales of Washington Irving; Nathaniel Hawthorne's Wonder Book and Tanglewood Tales; Defoe's Robinson Crusoe; Smith's Book of Verse for Boys and Girls; Walton and Cotton, Complete Angler. Crown 8vo. Each, net $1.25.

World's Classics.

New Titles: Mrs. Gaskell's Life of Charlotte Bronte; The Warden by Trollope, Keith's Colonial Policy; Tolstoy's Anna Karenina, 2 volumes. Pocket size (6x4). Each net 65c.

BY ROBERT WILSON NEAL

Short Stories in the Making

A writer and student's introduction to the Technique and Practical Composition of Short Stories. Crown 8vo (7½x5), pp. xiv+269. Net $1.00.

To-day's Short Stories Analyzed

An Informal Encyclopedia of Short Story Art as Exemplified in Contemporary Magazine Fiction—For Writers and Students. Crown 8vo (5x7½), pp. xx+620. Net $2.50.

OXFORD UNIVERSITY PRESS
American Branch
35 West 32nd Street
New York

The Ivory Trail

BY

TALBOT MUNDY

Author of King of the Khyber Rifles

A present day search for a fabulous hoard of ivory hidden away by Tippo Tib many years before in the ever mysterious Dark Continent.

Illustrated by J. C. COLL - $1.75 net

The Starling

BY

Juliet Wilbor Tompkins

A delightful example of the authors genius and dainty charm at their fascinating best.

Illustrated $1.50 net.

THE BOBBS-MERRILL COMPANY

NEW YORK INDIANAPOLIS

19